Library Service Division
General Microfilm Co.
100 Inman St.
Cambridge, Mass. 02139

The ANDOVER TOWNSMAN

Andover's Own Newspaper Since 1887

VOLUME 83 NUMBER 48 | THE ANDOVER TOWNSMAN, SEPTEMBER 3, 1970 | PRICE 10 CENTS

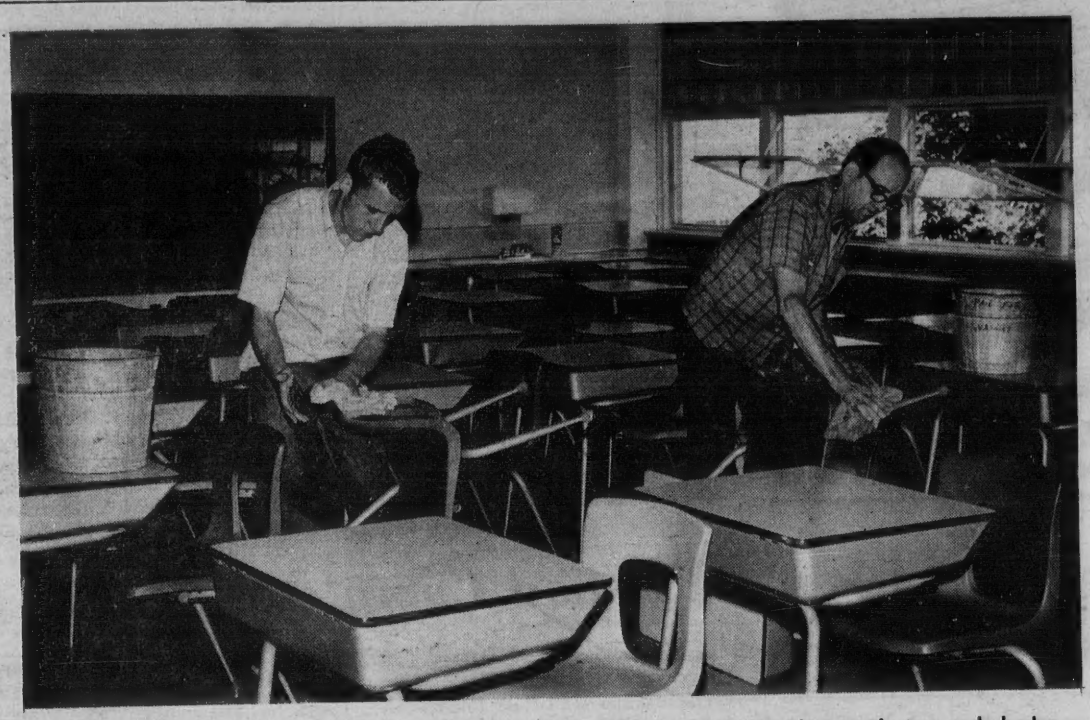

GETTING READY. Custodians George Bancroft and Leo Lynch check out chairs and desks as they prepare for the opening of school next week. Teachers report Tuesday with students reporting for first day classes on Thursday.

To Continue Bucket Brigade At Bancroft

Town officials are pushing the general contractor for the Bancroft school to return to the site and make necessary repairs to the roof.

The roof has leaked ever since the building which cost in excess of $2,000,000 was completed.

Town Manager J. Maynard Austin said this week that he had been in touch with the general contractor who was to take the matter up with the roofing subcontractor.

The roof leaks are in no particular area of the school, but throughout the entire building.

During rain storms, staff members place waste baskets on the floor to protect the carpeting. Even this is not quite sufficient and some of the rugs have been dampened.

While there have been several awards presented for the architecture of the building, it has caused many problems to local officials.

In addition to the roof leaks, the town public works department has had to complete the landscaping work there. Workmen have been at the school for the past several days working on the grounds.

Another problem which may have to be resolved is the matter of

(Continued on Page 14)

Early Copy Requested

The Andover TOWNSMAN will close its offices on Monday, Sept. 7, Labor Day.

Because the paper will appear as usual on Thursday, persons interested in submitting copy for the Sept. 10 issue should have it in the office no later than 5 p.m. Friday.

The TOWNSMAN office will also be open on Saturday morning.

21 Articles In Warrant

A 21-article warrant faces voters at the Oct. 5 town meeting. Of the number 14 are town-sponsored, and seven are private articles, three of which are submitted by former Town Manager Richard J. Bowen.

Among the major items considered to be the attraction for the session is a request for $80,000 to have working drawings made up for the proposed Doherty school addition.

Another item, expected to be controversial is a request for $15,000 for a second ambulance for the town. Selectman Sidney P. White has advocated the second vehicle.

The fire department would also receive another vehicle, if the voters approve a $4,000 appropriation to purchase a new car for the deputy chiefs. The present vehicle has travelled 80,000 miles and is in bad condition.

The school issue is expected to attract the most attention. Approval of the $80,000 will permit the building committee to authorize the architect to proceed with the final plans and working drawings for the school addition. Preliminary plans have been approved by the town.

If the meeting approves the $80,000 the building committee is hopeful the plans will be ready for submission to the annual town meeting in March, work in the new building begun in the spring and completed by September, 1972.

Three houses on Lupine road would be provided with sewer lines under a $12,500 request. The dwellings are currently discharging waste into the Shawsheen river.

A transfer of funds is asked to make improvements to the town garage and Hill property, the latter acquired by the March town meeting this year.

The firefighters compensation account would be replenished through a $25,000 appropriation.

A request to use $6,000 to purchase a gravel pit in Ballardvale would come from a $25,000 account set up at the annual town meeting for gravel acquisition.

The water department seeks $7,000 to flush water mains this fall.

Fire Chief Henry L. Hilton requests $10,000 to replace fire alarm cables under some town streets. Some are badly in need of replacement, he reports.

There are two identical articles in the warrant submitted by petition. They deal with two lots in the Lowell Junction Industrial Park.

One was submitted by Former Town Manager Richard J. Bowen, the other by the Conservation Commission.

Both contend that the tax title lots should be placed in the jurisdiction of the Conservation Commission. The selectmen have steadfastly refused to release the lots.

They are located between the Gillette and Reichold Chemical plants.

Bowen has also inserted an article ordering all magazines and papers be tied securely before

(Continued on Page 14)

Raytheon Is Awarded $50 Million Contract

Raytheon Company today announced receipt of contracts from the U. S. Army totaling $50 million for fiscal 1970 production of Improved Hawk missiles and ground support equipment.

Largest of the contracts, for $26.3 million, is to produce an undisclosed quantity of missiles with $20.9 million for ground support equipment and $2.8 million for engineering services on the Improved Hawk air defense system.

Most of the work will be performed at Raytheon's Andover, facility.

Under the Improved Hawk program, the outward configuration of the 16-foot Hawk missile is unchanged, but the Improved Hawk contains a new guidance package, a larger warhead, and an improved motor propellant. The basic Hawk is deployed with U. S. Army and Marine Corps units in the United States and overseas.

The Hawk program is managed by the U. S. Army Missile Command, Redstone Arsenal, Alabama, under Col. John R. M. Covert, project manager. Raytheon Company is the prime contractor.

The work will be done at the new facility on Lowell Street.

While there was no time limit set on the contract, it is estimated that the award will provide sufficient work at the facility for at least a year.

A company spokesman said that there was no anticipation of any immediate increase in employment there. The current work force is estimated to total 3,200.

Firefighters, Town, Reach An Impasse

The Andover firefighters and town administration have reached an impasse.

Without a contract since last September, negotiations broke down completely last week, with the fire fighters rejecting the town's latest wage offer.

There was a possibility that the issue may have been resolved last night after the TOWNSMAN went to press.

Representatives of the firefighters were to meet with the manager, selectmen and finance committee, to see if the issue could be resolved.

Atty. Gerald Lewis counsel for the firefighters at the last negotiating meeting, stated he would request a fact-finder be appointed. This, however, will take time in order for selection and findings.

Meanwhile the firefighters obtained over 900 signatures on a petition to place a question on the November state election ballot changing their work week from 48 hours to 42.

The action is believed to be an effort to speed up negotiations and come to an amicable agreement on a new contract.

The possibility remains, reports indicate, that should agreement come on a new contract, the placing of the question on the ballot would be withdrawn.

Union officials are fearful that younger, newer members of the department, disatisfied with the length of negotiations and no change in salary structure, will leave.

Atty. James Grady has been assisting Town Manager J. Maynard Austin in negotiating for the town.

Restraint Of Dogs Is Mandatory

As back to school time approaches, Dog Officer Donald Porter has issued a reminder that a new bylaw in town will be strictly enforced.

The bylaw, approved at the annual town meeting in March, provides that all dogs must be restrained during the hours of 7 to 8:30 a.m., 11:30 a.m. to 12:30 p.m. and 2:30 to 4 p.m.

The restraining order is effective Monday through Friday from the day after Labor Day until June 30.

The bylaw was passed at the town meeting and approved by the attorney general. It became effective June 25.

Essentially the ordinance orders all canines in town to be restrained during the periods when children will be going to and from school.

Porter stressed that the law will be strictly enforced and that any stray canines will be picked up.

The provision was passed as an amendment to the Animal Control law enacted by the 1969 town meeting.

To Discuss Recreation Park Plan

An open meeting to discuss plans for the development of the Andover Recreation Park will be held Sept. 17 at 8 p.m. at Andover High school.

A professional planner, Stewart Allen of the Allen Organization, Bennington, Vt., has been retained by the town manager on advice from the Recreation Advisory Committee to prepare a long range plan for development of the park. Mr. Allen will meet with citizens

(Continued on Page 14)

Advertise where people LOOK to buy ...in the
TOWNSMAN
CLASSIFIED ADS
Really work
25 WORDS FOR ONLY 90¢
PHONE YOURS IN
DIAL 475-1944

CLAIROL
Happiness
HAIR COLOR
8 Shades
HUGHES
PHARMACY
MAIN Cor. PARK STREET
FREE DELIVERY
475-0107

NOTICE!
DAMORE
Shoe Repair
WILL SOON REOPEN AT
20 ESSEX ST., ANDOVER
WATCH FOR OUR
OPENING ANNOUNCEMENT

Painting Improvements
Wm. LAWRIE
Interior & Exterior Painting
Paperhanging
Call 475-0924

SHOE REPAIR SPECIAL
TURN TO BACK PAGE

NEW LOCATION!
MERRIMACK VALLEY ACADEMY OF DANCE
NOW AT
14 PARK ST. ANDOVER
REGISTRATIONS NOW
CALL
475-7412 or 683-9238

LABOR DAY FOOD SALE!

SHOP CO-OP FOR THE LONG HOLIDAY WEEK-END

ANDOVER CO-OP

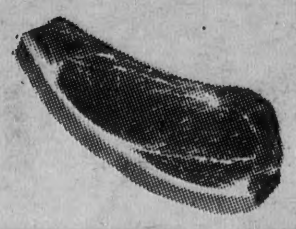

NEW YORK
SIRLOIN STEAK lb 1.09

SHORT CUT
RUMP STEAK lb 1.79

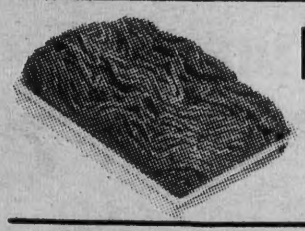

HAMBURG
GROUND CHUCK! lb 89c

FRANKFURTS
NEPCO EXTRA MILD lb 75c

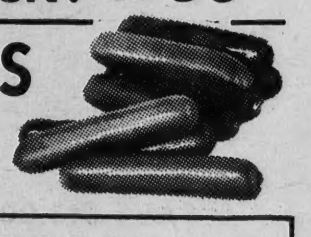

COLONIAL
Semi-Boneless
HAMS
lb 99c

CHICKEN BREASTS
lb 69c

FANCY YELLOW
COOKING ONIONS
3 lbs 39c

MASS. NATIVE – EXTRA FANCY
GREEN PEPPERS
2 lbs 39c

Fancy PRUNE PLUMS
2 lbs 49c

Extra Fancy BANANAS
2 lbs 25c

DELICATESSEN
ALL WHITE MEAT
TURKEY 1/2 lb 99c

IMPORTED
SWISS CHEESE
lb 98c

ESSEM
VEAL LOAF or MINCED HAM lb 79c

GOLDEN FRIED HADDOCK
EVERY FRIDAY

PLASTIC
FOOD WRAP BAGS
25 COUNT 5 for 1.00

CALYPSO SCOTTIE
FACIAL TISSUES
200 COUNT 3 for 79c

SNAP OFF
SANDWICH BAGS
200 COUNT 2 for 79c

GREEN GIANT
WHOLE GREEN BEANS or WAX BEANS
303 CANS 4 for 1.00

CADILLAC
5 in 1 DOG FOOD
15 OZ SIZE 6 PAK 89c

ANDOVER CO-OP
Save 20c
ON 22 OZ.
FORMULA 409
WITH THIS COUPON - ONLY 59c
COUPON EXPIRES SEPT. 5, 1970

AJAX PLASTIC BATH PAK
24 OZ
4 PAK 37c

Apples Being Harvested

Apples!

Puritans, Gravensteins, and McIntosh are now being harvested from local orchards, according to the Mass. Department of Agriculture.

The most popular early apple seems to be the Gravenstein, their flavor being excellent, but their season short, from late August until late October.

The beginning of apple growing was so early that we know little about it. But from earliest recorded times, apples have been highly regarded and celebrated in song and tale, in legend and folklore, as one of the good things in life. Apples are one of the most popular fruits in this country. Only oranges exceed apples in per capita yearly consumption. The peak season for locally grown apples is September to November. You can increase your enjoyment of this fruit by purchasing some of the early varieties -- such as:

Puritans -- a red-blushed firm apple which is marketed in August, has two famous parents, McIntosh and Red Astrachan. This new variety was introduced by the Massachusetts Experiment Station in 1953.

Gravenstein -- right now to late October. It is a greenish yellow with attractive red stripe. Flattened ends, often ribbed at blossom end. Rich juicy, tart. Best apple of the season for eating, cooking or salads.

Early McIntosh -- soon available for market, is a cross between Yellow Transparent and McIntosh and also introduced by Massachusetts in 1923. Another "child" of the same parents is the Milton, a fine early apple but too tender to stand the vigorous transportation and handling to reach the retail food stores in good condition.

At this time of the year most roadstands operated by apple growers have a good selection of these early varieites, as well as your food stores.

Other good fruit buys this week include: Cantaloupes, Plums, Honeydews, Peaches, Watermelons and Grapes.

Some fresh vegetables still available are: beans, cabbage, carrots, chicory, tomatoes, peppers, potatoes, scallions, squash, corn, cucumbers, eggplant, escarole, and Swiss chard.

Y-Wood Completes Season

Camp Y-Wood, the Greater Lawrence Y.W.C.A. Day Camp for girls, completed its fourteenth season with several Andover women and teenagers on the staff.

The camp which is located on Captain's Pond in Salem, N.H. is directed by Mrs. Albert Retelle, 64 Reservation Road. Mrs. Robin Moseley, Standish Circle is camp committee chairman and taught weaving and oil painting. Mrs. Tanny Mindell, Colonial Apartments was music counselor and taught classes in nature crafts which made plaques, earrings and pins for the mothers from poplar discs and dried materials, printing with leaves and nature photography. Mrs. Dana Duxbury, Hidden Road, was nature counselor and helped the girls classify the ferns, trees, rocks and butterflies on the site.

Junior counselor, Jennifer Zollner, Chestnut St. and Ann Garraughty of High Street were assigned to the waterfront where they taught daily swimming and boating classes. Susan Lynch, Reservation Road was assistant campcraft counselor and helped the senior counselor to serve two cookout meals a week and plan two overnights for older campers.

Other special events of the season were: a theatre party to see "Sound of Music" by the Town and Country Players: four well attended parent's days, camp track and swim meets, treasure hunts and tribal competitions.

Girls from Andover attending were: Heide Anderson, Mary Cronin, Charlene Niziak, Diane Suter, Rebecca Nader, Lynne Anne Campbell, Linda Fitzgerald, Laurie LeClair, Robbin LeClair, Audrey Daulton, Kelley Salyers, Julia Retelle, Cynthia Retelle, Beth Alexander, Julie Delibac, Victoria Kesslak, Deborah Kesslak, Joan Kesslak, Mary Kesslak, Patrice Keegan, Debra Merola, Darlene Merola, Siri Wilbur, Kristi Wilbur, Laura Baril, Amy Becker, Sandra Curtis, Terri Dupuis, Susan Efinger, Sharon Fluet, Paula Fluet, Diane Fluet, Janet Fluet, Ellen Flynn, Elizabeth Hartman, Deborah Hill, Karen Klick, Corinne Rosetti, Karen Rosetti, Diane Yeiter, Kathleen Willworth, Catherine Sheehy, Maureen Sheehy, Norma DeFusco, Marilee Freitas, Wendy Gilday, Julianne Lucey, Ruthann Miller, Maureen Newcomb and Barbara O'Connor.

Cowie Makes Stage Debut

A former Andover resident appeared in the production of "Mame" at the concluding performance at the Deertrees Summer Theater, Harrison, Maine.

Making his professional debut was John "Jeff" Cowie, son of Mr. and Mrs. J. Douglas Cowie, residents here for nine years before moving to North Bridgton, Maine.

"Jeff" played a major role in the production, taking the part of the young Patrick Dennis.

Area critics praised his performance, calling it first rate. The audience responded warmly to his appearances.

He is looking forward to future productions at Deertrees, a summer theater built in 1929 at a cost of $400,000.

Jeff and his sister, Ellen, were weekend guests of Mr. and Mrs. William Boucher and family, 66 Chestnut St.

Emergency room treatments at Bon Secours hospital showed an increase of 2,535 for the first seven months of 1970 over those of a year ago.

STEVE'S BARBER SHOP
17 MAIN ST. ANDOVER
EXPERT BARBERING
COURTEOUS SERVICE
8:30 to 6: SAT. 'till 5
CLOSED MONDAYS

NOTICE
ANDOVER FINANCE CO.
TEMPORARILY LOCATED AT
Andover Bike Shop
24 POST OFFICE AVE.
475-1998

SERVING 2,000,000 NEW ENGLANDERS · N.E.P.A.

The ANDOVER TOWNSMAN
Established 1887
Irving E. Rogers
Publisher & Editor
Robert E. Finneran
Managing Editor
Raymond B. DeRuisseau
Business & Advertising Manager
Published Every Thursday
26 Chestnut St., Andover, 01810
TEL. 475-1943
Second Class Postage
Paid at Andover, Mass.
10¢ per Copy — $5.00 per Year
MEMBER
NATIONAL NEWSPAPER
Association - Founded 1885

RETAINER. A grav
retain the high wate
approved at the ann
water from the Ball
drought periods.

Print Co

The Merrimack Va
Museum of North
announces an exhibitio
niques of Print Conse
Analysis," by Robe
The exhibit will ope
12 and run through Ja

The introductory c
exhibit will demonstr
and stains are rem
prints, the effects of
and how acidic proper
papers cause them to
become brittle, etc.
are examples of qua
vegetable fibered pap
mending, many ha
Europe, Asia and Am
anatomy of bookbindi
prints by elusive wate
methods of archival
also be discussed.

In addition, six dif
of the new metal sec
that meet museum s
framing are shown.
holds a print from
collection, restored i
shop. Visitors can vie
tion approaches in m
not only protect and e
prints, but help prese
being framed.

Museums, historic
and individuals seldo
the equipment and pe
conservation laborato
fore, each year obje
and common go una
knowingly damage
handling, or by the
environments they ar
Museum associations
sional conservators
that one day region
tion workshops will b
to the public and to
with collections nee

In the meantime,
serves to inform its
how this museum ap
conservation of its

PIANO
BEG
ADU
REFRESHER
Studi
84 MAP
ANDO
475-7

RETAINER. A gravel dam has been built at Pomp's pond to retain the high water level there. The dam was part of a project approved at the annual town meeting and includes pumping water from the Ballardvale well to keep the pond filled during drought periods.

Reappointed As Notary

James A. Temple, 32 Bellvue Road, has been reappointed as a notary public, the office of Secretary of State John F. X. Davoran has announced. Confirmation of the reappointment was made here at a meeting of the executive council, following submission of the renomination by the governor.

Secretary Davoren said the term of the Andover Notary Public will expire in 1977.

Subscribe to the TOWNSMAN

Print Conservation Exhibit

The Merrimack Valley Textile Museum of North Andover, announces an exhibition of "Techniques of Print Conservation and Analysis," by Robert Hauser. The exhibit will open on Sept. 12 and run through Jan. 4, 1971.

The introductory conservation exhibit will demonstrate how soil and stains are removed from prints, the effects of bookworms, and how acidic properties in some papers cause them to yellow and become brittle, etc. On display are examples of quality rag and vegetable fibered papers used in mending, many handmade in Europe, Asia and America. The anatomy of bookbinding, dating of prints by elusive watermarks and methods of archival storage will also be discussed.

In addition, six different types of the new metal section frames that meet museum standards in framing are shown. Each frame holds a print from the museum collection, restored in the workshop. Visitors can view conservation approaches in mounting that not only protect and enhance one's prints, but help preserve the work being framed.

Museums, historical societies and individuals seldom can afford the equipment and personnel of a conservation laboratory. Therefore, each year objects both rare and common go unattended, unknowingly damaged by mishandling, or by the deleterious environments they are placed in. Museum associations and professional conservators are hopeful that one day regional conservation workshops will be accessible to the public and to institutions with collections needing repair.

In the meantime, this exhibit serves to inform its audience of how this museum approaches the conservation of its collections. The museum has in its library several reference books on conservation that are available to visitors wishing to study further the causes, effects and cures in conservation. The processes are frequently complex and must be left to specialized conservators. However, many preliminary guidelines can be practised by interested individuals without specialized knowledge. Those concerned with having preserved a possible museum artifact or family keepsake must realize that their survival will often depend on how properly they are cared for.

During the museum's ten year history, policies have been directed at acquisitioning, documenting and exhibiting for uses in education, scholarly research, publications and other curatorial functions. The collections take on many physical forms and numbers, with 1200 shelf feet devoted to historical manuscripts, 25,000 books, pamphlets and periodicals in the library division, 20,000 graphic prints from copper engravings to stone lithographs, and hundreds of other assorted textiles and artifacts being housed in the museum.

Two years ago the museum founded a conservation workshop, recognizing that many chemical and mechanical forms of active deterioration were jeopardizing the quality and existence of these museum objects. Preservation treatments since have been primarily involved with paper restoration of the print collection.

Skunks, take a back seat. Science has come up with an odor-causing substance -- it may prove useful in warning people away from dangerous places -- that is over 100 times more powerful, ounce for ounce, than the stuff skunks use.

COLE'S

LABOR DAY SALE

QUICK-ERECT TENTS

No inside poles, outer supports are of aluminum and adjustable. Heavy reinforced duck. Zipper closures. Screen door and windows. Completely contained, has canvas floor.

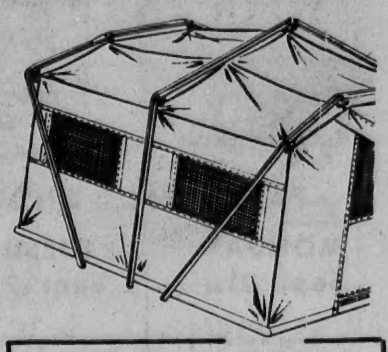

8 × 10 SIZE
REG. 59.95 SAVE $15.00 $45.95

9 × 12 SIZE
REG. 78.88 SAVE $20.00 $58.88

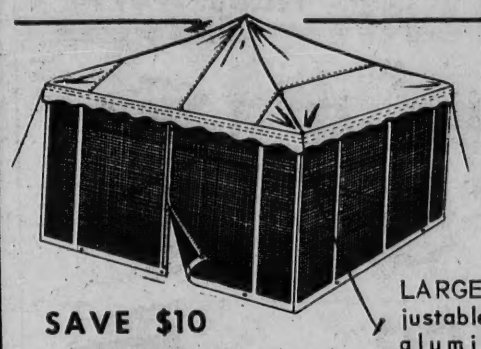

OUTDOOR DINING CANOPY

SAVE $10

LARGE 12' x 12' size! Adjustable center pole with aluminum poles for four corners. Heavy duck with zipper closure. Complete, ready to set up.

REG. $39.99 $29.99

SAVE $25.00

TORO

SELF-PROPELLED POWER MOWER

REG. $164.95 $139.95

SAVE $13.00

BARBEQUE GRILL

With Power Driven Spit

Light, easy to move around. Heighth adjustment for heat control.

REG. $28.99 $15.99

SAVE $4.00

ASSORTED SLEEPING BAGS

REG. $13.88 to $24.00

TAKE $4.00 OFF

SAVE $4.00

COLEMAN 2-MANTLE CAMP LANTERN

REG. $18.88 $14.88

SAVE $5.00

THERMOS 2-BURNER CAMP STOVES

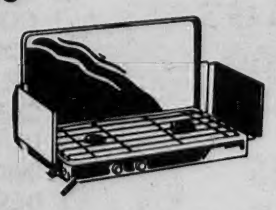

REG. $18.88 $13.88

CLEARANCE!

SPORTING GOODS

Croquet Sets; Tennis Rackets; Baseball Gloves; Soft Balls; Bats; Swim Fins, Etc. all at great savings. . . .

REDUCED 25%

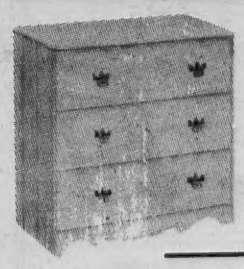

UNFINISHED FURNITURE

Bookcases; Deacon's Benches; Chests of Drawers; Record Cabinets; Colonial Hutch; Students Desks, etc.

SAVE $7.00 - THERMOS CATALYTIC SAFETY CAMP HEATER

NO FLAMES REG. $26.88 NOW $19.88

COLE PAINT & HARDWARE

True Value HARDWARE STORES

10 MAIN STREET
475-1156

GLADYS BARNET

TEACHER OF

PIANO, ORGAN and VOICE

BEGINNERS & ADVANCED

ADULT REFRESHER COURSES

Studio At

84 MAPLE AVE.
ANDOVER
475-2922

That last one for the road might be your last one period if you decide to drive after drinking. Make your last one a cup of coffee or else let someone else do the driving.

ANNOUNCING

YOGA

CLASSES
by Sue Luby

10 1½-Hour Classes . . . $20

DEVELOPING:
- PROPER BREATHING
- COORDINATION
- ENERGY
- SELF CONFIDENCE
- FIGURE CONTROL
- RELAXATION THROUGH EXERCISES

REGISTRATION REQUIRED

For additional information call 683-0806

FALL TERM - ANDOVER CLASSES

MONDAY	TUESDAY	WEDNESDAY
Sept. 21st	Sept. 22nd	Sept. 23rd
Beginners 6:30 – 8:00 p.m. Intermediates and Advanced 8:15 – 9:45 p.m.	Beginners 10:00 – 11:30 a.m. Intermediates 12:30 – 2:00 p.m.	Advanced 10:00 – 11:30 a.m. Intermediates 6:30 – 8:00 p.m. Beginners 8:15 – 9:45 p.m.

BABY SITTING AVAILABLE FOR DAYTIME CLASSES

AT THE CHURCHES

Christ Church
REV. J. EDISON PIKE, Rector

SUNDAY: 8 a.m. Holy Communion. 10 a.m. Morning Prayer and Sermon.

Andover Baptist Church
REV. EARL ROBINSON, Pastor

SUNDAY: 9:30 a.m. Union service with the pastor preaching on the theme, "Why Do You Work?" Nursery available for infants and children to age 6. Free Christian Church and South Church will join in this service. Visitors also welcome.

South Church
(United Church of Christ)
Rev. J. Everett Bodge

SUNDAY: 9:30 a.m. Union service at Baptist Church.

Unveil Your Beauty

BE FREE OF UNWANTED HAIR

FAST, PERMANENT RESULTS
- FACE - BODY - ARMS
- LEGS - EYEBROW SHAPING

By Appointment

AMY GEORGE, R.E.
TEL.687-7977

Free Church
(United Church of Christ)
Rev. J. Allyn Bradford, Pastor

SUNDAY: 9:30 a.m. Union service at Baptist Church.

First Church of Christ Scientist
278 North Main Street

SUNDAY: 10:30 a.m. Sunday School; Nursery available; Church Service. Subject of lesson sermon: "Man." 7 p.m. Evening Service. Wednesday: 8 p.m. Testimony Meeting.

West Parish Church
REV. NORMAN E. DUBIE SR.

SUNDAY: 10:30 a.m. Morning Service of Worship. 11:30 a.m. Fellowship Coffee.

Faith Lutheran Church
360 South Main St.
Rev. Hartland H. Gifford, Pastor

SUNDAY: 9:30 a.m. Worship Service and nursery.

Andover Bible Chapel
266 Lowell Street

SUNDAY: 9:15 a.m. Communion Service; 11 a.m. Morning Service and Sunday school; 7 p.m. Evening Service. Nursery available.

Temple Emanuel
483 Lowell St., Lawrence
Rabbi Harry A. Roth
Cantor Irving Shuman

FRIDAY: 8:15 p.m.
SATURDAY: 9 a.m. & 10:30 a.m.

Ballard Vale United Church
Methodist & Congregational
Rev. Charles A. Fowlie

SUNDAY: 9:30 a.m. Worship and Nursery.

St. Joseph's Church
(Ballardvale)

SUNDAY: Masses - 9, 10:15 and 11:30 a.m. Confessions heard before Mass. Holyday Mass 9 a.m.

St. Robert Bellarmine Church
Rev. William J. Fitzgerald

SATURDAY - Evening Mass - 7 p.m.
SUNDAY: Masses - 7, 9, and 11:30 a.m.

St. Augustine's Church
Rev. Kenneth J. Kennedy, O.S.A. Pastor

SATURDAY - Evening Masses - 4 and 5:30 p.m.
Eves of Holydays - 5:30 and 7 p.m.
SUNDAY - Masses - 7, 8:45, 10, 11:15 and 12:30.
Holydays Masses: 7, 8, 10:30, 5:30 and 7 p.m.
First Friday Masses: 7, 8, 10:30, and 5:30 p.m.
Weekday Masses: 8 a.m. and 5:30 p.m.
Confessions: Saturdays and Eves of Holydays and First Fridays: 4:30 to 5:30 and 7:30 to 8:30 p.m.
Baptisms: Sunday afternoon at 2 p.m. by appointment - followed by blessing of mothers.

Search for the symbol of one-stop banking.

Look for the bank with the big blue M.

MERRIMACK VALLEY BANK
MEMBER FDIC

Teacher Aides Appointed

Several teacher aides were appointed to the school system by the school committee recently. Teacher aides are paid at a rate of $2.25 per hour.

Named were: Mrs. Audrey Cormier, high school; Mrs. Blair Woodman, East Junior high school; Mrs. Ann Gallo, Mrs. Margaret Dewhurst, Bancroft; Mrs. H. Marie DelDuca, Mrs. Jeannette Mooney, Mrs. Ruth Waters, Doherty; Mrs. Vivian Cammett, Sanborn; Mrs. Ellen Caughey, Mrs. Lillian Whitton, Shawsheen; Mrs. Claire Berkwitt, Mrs. Onalee Gallant, South.

Appointed at West school were: Mrs. Mary Lussier, Mrs. Delight Durant, Mrs. Ruth Stevenson, Mrs. Frances Jennings, Mrs. Barbara Mitton, Mrs. Nancy Coombes, Mrs. Josephine Pasquale and Mrs. Eleanore McDowall.

Mrs. Sally Ann Milne was appointed an aide in special education.

African Violets To Be Discussed

The Four Seasons Garden Club will hold a meeting, Thursday, Sept. 10, at the home of Mrs. John Niceforo, 29 West Parish Drive.

Mrs. Blanche Shtrumpfman will give a lecture and demonstration on the propagation and care of African violets.

Members are asked to bring slips from houseplants or garden perennials for a plant exchange.

ANDOVER STATIONERS

YOUR FIRST STOP FOR SCHOOL SUPPLIES

THE BIGGEST SELECTION IN TOWN

We don't guarantee straight A's but good tools make studies easy

CHECK THIS LIST TO SEE IF YOU ARE READY TO GO

- ☐ GRAPH PAPER
- ☐ CHALK
- ☐ STAPLER & STAPLES
- ☐ PENCIL SHARPENERS
- ☐ NOTEBOOKS
- ☐ DICTIONARY
- ☐ STENO NOTEBOOKS
- ☐ TYPEWRITER PADS
- ☐ TYPEWRITER RIBBONS
- ☐ NOTEBOOK PAPER
- ☐ NOTEBOOK INDEX
- ☐ PAINTS
- ☐ CRAYONS
- ☐ PORTFOLIOS
- ☐ COMPOSITION PADS
- ☐ SCRATCH PADS
- ☐ SCISSORS
- ☐ REPORT COVERS
- ☐ INDEX CARD SETS
- ☐ CLIPBOARDS
- ☐ "ANDOVER" BINDERS
- ☐ CELLULOSE TAPE
- ☐ COLORED PENCILS
- ☐ FOUNTAIN PENS
- ☐ PENCILS
- ☐ BALL POINT PEN
- ☐ WASTE BASKET
- ☐ INK AND ERASER
- ☐ DESK LAMP
- ☐ CARBON PAPER
- ☐ SLIDE RULE
- ☐ PROTRACTOR & COMPASS

PORTABLE TYPEWRITERS SOLD & REPAIRED

OLIVETTI • SMITH-CORONA • ALL OTHERS!

ANDOVER Stationers

94 MAIN STREET • ANDOVER, MASS.
475-3151

TRADE - UP TO A NEW OLDS OR A LIKE - NEW USED CAR

NOW IS THE TIME TO GET A $ $ $ SAVING YEAR – END DEAL

NO PAYMENTS 'TIL OCT.

METHUEN ← BROADWAY RTE. 28

West Street Motors

WEST ST.

OLDSMOBILE 134 OVER 45 YEARS OF RELIABILITY

OPEN TILL 9 P.M. — SAT. TILL 5 P.M. — 683-8775

HAVERHILL ST., RTE 110 · LOWELL ST. · ESSEX STREET, LAWRENCE, MASS.

Personnel Changes At Austin

The annual meeting o
of Trustees of Austin P
School of Reading wa
Tuesday, Aug. 18.
Edward L. Daley, O.
cincial of the Eastern
of the Order of St. Au
Chairman of the Board
the following changes in
Appointed as Headma
coming school year is
P. Elliott, O.S.A. who
12 years has been Assi
master at Monsignor B
School in Philadelphia,
largest schools in the
Province with over 230
Father Daley also an
return of Rev. Geroge
O.S.A., a former Au
member, who for the p
been assigned to Monsig
High School. In addit
lowing lay personnel
added to the teaching s
A. Foote, a former facu
from Beverly, as
Director; Harold A.
Brookline who will te
I, Chemistry and Phy
McTague of Brooklin
teach Ancient, Me
Modern European His
Bernard Coughlin of N
who will teach Math I,
Robert J. Jenkins of
member of the Board
at Austin for the past
and a former member
agement staff of Itek C
has been appointed to
ministrative position
responsible for all b
pects and future dev
well as many other
tional matters associ
school.
Rev. Thomas M
O.S.A., Headmaster
year, has been assi
position of Guidance
Monsignor Bonner Hi
Philadelphia.
Rev. John A. Coug
Vice President of Me
lege was elected a m
Austin Board of Trus
James J. Cain, a me
Board of Trustees,
Treasurer of the Cor
Having completed t
successfully under
religious and lay c
plan, Father Daley al
that there would be
in tuition for the c
year.
On Sunday, Sept.
recently completed
and running track wi

Berge

-where you s
big money o
FAMOUS NA
FASHION
SHOES

Since 192
BERGER'S
offered the t
tremendous se
of up-to-the-minut
...size range to
any foot, at sav
make it worth
drive down
wherever
are!

BERG
SHOE S
167-169 Ess
683-4

Personnel Changes At Austin

The annual meeting of the Board of Trustees of Austin Preparatory School of Reading was held on Tuesday, Aug. 18. Very Rev. Edward L. Daley, O.S.A., Procincial of the Eastern Province of the Order of St. Augustine and Chairman of the Board announced the following changes in personnel.

Appointed as Headmaster for the coming school year is Rev. James P. Elliott, O.S.A. who for the past 12 years has been Assistant Headmaster at Monsignor Bonner High School in Philadelphia, one of the largest schools in the Augustinian Province with over 2300 students.

Father Daley also announced the return of Rev. Geroge R. Morgan, O.S.A., a former Austin faculty member, who for the past year has been assigned to Monsignor Bonner High School. In addition the following lay personnel have been added to the teaching staff, Robert A. Foote, a former faculty member from Beverly, as Guidance Director; Harold A. Dodson of Brookline who will teach Science I, Chemistry and Physics; Peter McTague of Brookline who will teach Ancient, Medieval and Modern European History; and Bernard Coughlin of Newburyport who will teach Math I, II, III and IV.

Robert J. Jenkins of Melrose, a member of the Board of Trustees at Austin for the past 18 months and a former member of the management staff of Itek Corporation, has been appointed to a new administrative position and will be responsible for all business aspects and future development as well as many other non-educational matters associated with the school.

Rev. Thomas M. Murnane, O.S.A., Headmaster for the past year, has been assigned to the position of Guidance Director at Monsignor Bonner High School in Philadelphia.

Rev. John A. Coughlan, O.S.A., Vice President of Merrimack College was elected a member of the Austin Board of Trustees and Rev. James J. Cain, a member of the Board of Trustees, was elected Treasurer of the Corporation.

Having completed the first year successfully under a combined religious and lay organizational plan, Father Daley also announced that there would be no increase in tuition for the coming school year.

On Sunday, Sept. 27, Austin's recently completed football field and running track will be dedicated to the memory of a former faculty member, Rev. James M. Seymour, O.S.A. on the occasion of their first home game. Many local and statewide dignitaries will be present to witness the dedication ceremony. A half-time show featuring a drum and bugle corps exhibition is also being planned.

Pollution Discussed

The New England Staff for Coordinated Air Use Management, meeting as a regional conference group (NESCAUM), at Woodstock, Vt., has recommended air quality standards for carbon monoxide, oxidants, and hydrocarbons, according to Louis Proulx, the chairman.

The NESCAUM group will submit the recommended standards to the National Air Pollution Control Administration in Washington for comments by federal officials prior to each state establishing its own standards for clean air. Public hearings on these standards will be scheduled later on this year in each state as required by law.

Proulx said this action is particularly noteworthy not only as a specific example of regional cooperation, but also as a "first," as the New England states have agreed on the submission of uniform standards prior to their submission to federal government.

The standards for clean air, as drafted by the members of NESCAUM, are based upon criteria recently published by the Secretary of Health, Education and Welfare. Their adoption is required for each of the air quality control regions designated in New England by the Secretary: the Boston metropolitan area; the Hartford, New Haven, Springfield area; the Providence, Attleboro area; the New York, New Jersey, and Connecticut interstate region; the Lake Champlain region; and Portland, Maine.

WALKUP'S GARAGE
17 RAILROAD ST., ANDOVER
OPP. TYER RUBBER
DIAL 475-2321
GENERAL AUTO REPAIRS
Foreign & Domestic Cars

CALL 475-1943 FOR OUR AD TAKER

Let us help you get well

Rent Sickroom Equipment from United Rent-All:
Hospital beds, adjustable wheel chairs, folding wheel chairs, bedside tables, bedside lamps, walkers, crutches & canes, hydraulic lifters, portable TV's, vaporizers, commodes, bed pans, many other items.

We will be pleased to process your Medicare claim forms.

United RENT ALL
Leo F. Provencher, Manager
SHAWSHEEN PLAZA
201 No. Main St. Rear – Andover – 475-7550

BANK OPENS AT 8:30 A.M.

Show
your store receipts for $100 or more
in purchases made with your Arlington Trust Master Charge Card between August 10 and September 15, 1970.

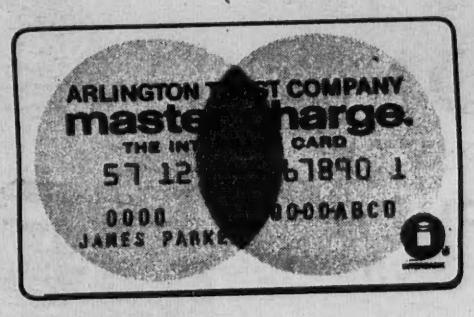

*$100 must not include cash advances.

&Take
your choice of any one of these free gifts

Get all the details on this "Back-to-School" Free gift offer at any office of Arlington Trust.

Essex County's largest commercial bank
Arlington Trust company
Arlington Trust is insured by the Federal Deposit Insurance Corporation, an agency of the United States Government.
ANDOVER OFFICE IN SHAWSHEEN PLAZA

Berger's
-where you save big money on FAMOUS NAME FASHION SHOES

Since 1922 BERGER'S has offered the tops in tremendous selections of up-to-the-minute fashions ...size range to fit almost any foot, at savings that make it worthwhile to drive down from wherever you are!

BERGER'S SHOE STORE
167-169 Essex Street
683-4311

More than 50 TV employment programs are being produced throughout the country with the assistance of local public employment service agencies. These programs are designed to help disadvantaged people find jobs or get training.

BACK TO SCHOOL SHOES

IN A CLASS BY THEMSELVES

Jumping-Jacks.

REINHOLD'S

13 MAIN ST. 475-0078

THESE ANDOVER JUNIOR CAMPERS have been enjoying many choices of program activities this summer at Camp Lawrence on Bear Island, Lake Winnipesaukee, N. H. From left to right, they are Chris O'Hara, Richard O'Hara, Eckart Noack, Cort Pfister, Scott Greenbaum, Geoffrey Bragdon, Peter Starkweather, and Counselor-in-Training Tom Caughey.

If you're lucky enough to have an empty corner for sewing supplies, here's how you can make more use of the space. Drape lengths of fabric over extension rods, braced against either wall. Fabrics in colorful cotton prints can be used to curtain off corner shelves.

Scotts.

100th Anniversary Sale

Fall fertilizing—the key to a better lawn

Dollar for dollar the most rewarding thing you can do for *any* lawn is to fertilize in early fall—with Scotts TURF BUILDER. It goes right to work helping grass bounce back from the ravages of summer. Makes your lawn grow thicker, greener and sturdier — yet this fall. TURF BUILDER strengthens grass roots too, so your lawn will "winter" better. Clean. Lightweight. Easy to handle. Use it any time, any weather — will not burn grass or harm grass seed.

100th Anniversary Sale

10,000 sq ft bag (40 lbs) ~~9.95~~ 8.95
15,000 sq ft bag (60 lbs) ~~13.95~~ 11.95

HILL

AMERICAN HARDWARE

45 MAIN ST. TEL. 475-0102

LAST CHANCE!

SALE ENDS SEPTEMBER 19, 1970

25% Off on all famous Towle Sterling

For a limited time only—renowned Towle Sterling flatware available at 25% off regular prices. You save 25% on every purchase — single pieces, place settings or complete services. Don't miss this sterling opportunity to start or complete your set of solid silver.

4-piece place settings:
Regular price from $49.50
Sale price from $37.13

32-piece service for eight:
Regular price from $396.00
Sale price from $297.00

BILLINGS

...JEWELERS, INC.

36 MAIN STREET • ANDOVER • 475-0742

Nuclear Energy Session

Leaders in the use of nuclear energy for peaceful application in New England will meet at a New England Council sponsored conference Sept. 16, at the Statler Hilton, Boston. The conference was called by the Industrial Development Committee so that the potentials of nuclear energy in New England could be explored in greater depth.

Warren R. Healey, director of industrial development, said, "Peaceful Uses of Nuclear Energy" will be a conference conducted in layman's language to facilitate the understanding of businessmen from all spheres in New England.

Dr. Gerald F. Tape, president, Associated Universities, Inc., Washington, D.C. will be the keynote speaker. Dr. Tape has chosen "Nuclear Energy -- A Source of Many Benefits" as his topic.

Speaking on the "Potential of Nuclear Energy in New England" during the luncheon portion of the program will be Dr. Theos J. Thompson, commissioner, U.S. Atomic Energy Commission, Washington, D.C.

In August 1936, the State of Wisconsin paid the Nation's first unemployment insurance benefit check. Since then, $57 billion have been paid out under regular and special unemployment insurance programs.

Search for the symbol of one-stop banking.

Look for the bank with the big blue M.

MERRIMACK VALLEY BANK

MEMBER FDIC

gram activities
m left to right,
baum, Geoffrey

he use of nuclear
aceful application
d will meet at a
Council sponsored
. 16, at the Statler
The conference
he Industrial De-
mittee so that the
uclear energy in
uld be explored in

ealey, director of
velopment, said,
es of Nuclear
be a conference
man's language to
understanding of
om all spheres in

. Tape, president,
iversities, Inc.,
. will be the key-
r. Tape has chosen
y -- A Source of
as his topic.
he "Potential of
in New England"
eon portion of the
be Dr. Theos J.
mmissioner, U.S.
y Commission,

, the State of Wis-
Nation's first un-
surance benefit
then, $57 billion
out under regular
nployment insur-

h for
mbol
-stop
ng.

r the
ith the
e M.

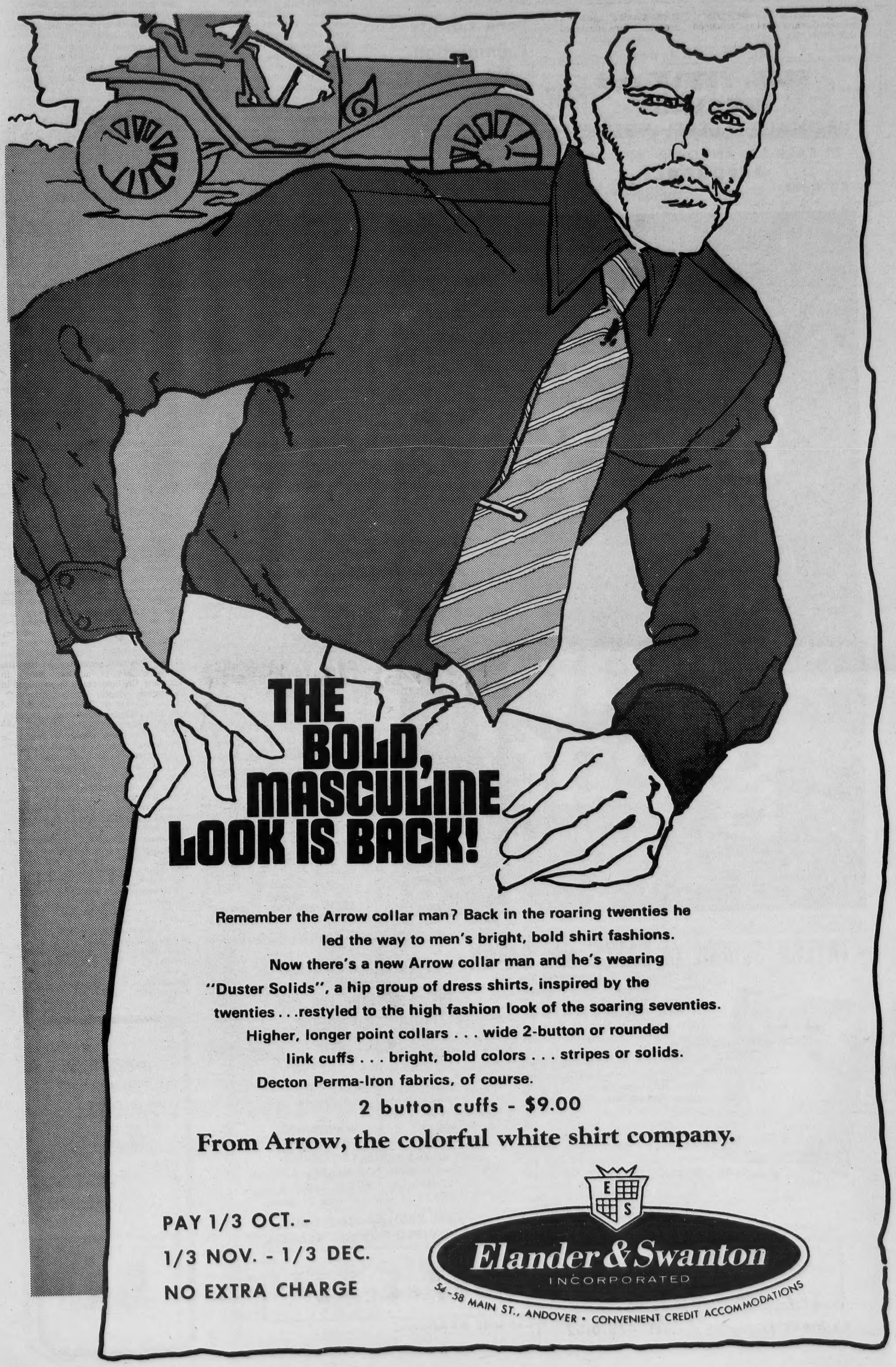

Remember the Arrow collar man? Back in the roaring twenties he led the way to men's bright, bold shirt fashions.
Now there's a new Arrow collar man and he's wearing "Duster Solids", a hip group of dress shirts, inspired by the twenties . . .restyled to the high fashion look of the soaring seventies.
Higher, longer point collars . . . wide 2-button or rounded link cuffs . . . bright, bold colors . . . stripes or solids.
Decton Perma-Iron fabrics, of course.

2 button cuffs - $9.00

From Arrow, the colorful white shirt company.

PAY 1/3 OCT. -
1/3 NOV. - 1/3 DEC.
NO EXTRA CHARGE

Elander & Swanton
INCORPORATED
54-58 MAIN ST., ANDOVER • CONVENIENT CREDIT ACCOMMODATIONS

CALL 475–1943 FOR OUR AD TAKER

All Cars All Types
FIRE, THEFT and COLLISION
RONALD L. CEREL AGENCY
22 PARK ST. ANDOVER 475-4644
INSURANCE
All Ages, Low Rates

Bradley To Seek County Commission

James C. Bradley, North Andover, announced his candidacy for commissioner of Essex County at a meeting of county supporters held at Gusti's Supper Club, Peabody. Mr. Bradley, a veteran of the United States Coast Guard, graduated from Lawrence High school and Salem State College with a Bachelor of Science Degree in Business Administration and a Master's Degree in Administration. He also has done advanced work at Boston State College and Colorado State University.

Bradley, a past president of Greater Lawrence Young Democrats is also president of the Salem State College Beta Chi alumni and a member of the North Andover Democratic Town Committee.

Formerly employed by Avco Corporation, he then was appointed to the faculty of North Reading High School where he taught business education subjects. Currently he is employed as senior supervisor of the bureau of program assistance, Massachusetts Department of Education where he is responsible for federal programs in the Commonwealth and planning state and federal educational projects for Massachusetts schools.

In announcing his candidacy for county commissioner, Bradley said, "Two years ago I came within 1,200 votes of being nominated for this office. At that time the county budget was $7,000,000; it is now $9,000,000 and still nothing has been done to relieve the cost of an archaic, cumbersome government that does not respond to today's needs. County government needs a complete overhauling and revitalizing to change its function to a service orientated government geared to solve regional problems that are too big for the cities yet too regional for the state. The county should turn the roads over to the cities and towns, the Essex Agricultural and Technical Institute to the Department of Education, and those other duplicated functions of governments over to state control."

"Courts should be reorganized into a region, and a central facility to service the region should be instituted as a cost-saving factor."

"Civil service for county employees would eliminate the patronage system and would not restrict qualified people from service to the county."

"I would also seek those state and federal programs that would fund projects to solve our water pollution and solid waste programs. Visible government is a must and night meetings of the commissioners in the 34 cities and towns would bring the government to the people."

Bradley, who lives at 33 Camden St., North Andover, is married to the former Claire F. Freeman, a kindergarten teacher at the Bancroft School in Andover. They are parents of a 4-year-old daughter, Kathleen.

It's illegal

. . . for us to tell you in print how big our discounts are on the 18,300 Fords we have in stock now. So come in and let us New England Ford Dealers tell you in person about the terrific savings that are unprintable . . .

but great!

FAY & DRISCOLL INC.
FILTERED & METERED SERVICE
FUEL OILS
OUR DEPENDABLE SERVICE
PROMPT DELIVERY
683-3131
OIL BURNERS
Sales & Service
CUSTOMER SATISFACTION GUARANTEED
576 Haverhill St., Lawrence

Local Boys Attended L. L. Series

A group of 20 Andover Little Leaguers and their managers travelled to Williamsport, Pa. this past week to attend the 24th annual Little League World Series, held there Aug. 25 through 29. World Series games are played on the Howard J. Lamade Memorial Field, a 55 acre site which contains the International Headquarters and the summer camp of Little League Baseball.

It was a twelve game series, with teams participating from Canada, Taiwan, Tenn., Nicaragua, Indiana, Germany, California and New Jersey. These were the eight regional champions, survivors of more than 5,000 league entries around the world. The boys saw two no-hitters pitched in the opening day games and a thrilling home run in the final championship game. 1970 World Series Champions, winner of fifteen straight games in the sectional play-offs, was the team from Wayne, N.J. An interesting sidelight was that this team was not issued uniforms until the players got haircuts, an order with which the boys immediately complied.

During their stay, in addition to attending the games, the local boys had an opportunity to enjoy a cook-out on the Skyline Drive, play miniature golf, swim in the city pool and take an airplane ride from which they could view the city and surrounding areas.

Boys attending from Andover were Richard Rosetti, Paul Rosetti, Steve Wilkins, Rick Meuse, Dave Lockwood, Paul Lockwood, Duncan Black, Tommy Black, Daryl Gustafson, Thom Lawler, Dave Mirisola, Jeff Towne, Tom Duffy, Glen Brody, Mike McCormick, Jamie Yameen and Steve Galvin. Chaperones were Frank Monette, manager of the Red Sox, this year's American League Champs; Duncan Black, manager of the minor league Bruins; and Dennis Murphy, a student at Springfield College and official referee for Andover YMCA Basketball League.

A delayed telecast of the championship game is scheduled to appear on Wide World of Sports, this Saturday, Sept. 5 when parents and other local residents may catch a glimpse of the Andover boys in the spectator stands.

U.S. Department of Labor regulations require employers of migrant farm workers to provide housing that, among other things, has a refrigerator, grocery storage space, a fire extinguisher, and an emergency first aid kit.

TAYLOR SCHOOL of DANCE and BATON

BEVERLY E. TAYLOR

Mrs. Taylor is a graduate of the Dance Teachers Club of Boston Training School and is a member of the Dance Teachers Club of Boston, Dance Masters of America, National Baton Twirlers Association and has 17 years dance training and 12 years teaching experience. She is the director of the North Andover High School Majorette Corps and choreographer for the Miss Methuen Scholarship Pageant. She is a former physical education instructor for the Methuen Adult Evening School, Dance Instructor for the Lawrence Public Schools Title I Program and co-captain of the Lawrence High School Majorette Corps. She has been named for the third consecutive year by the N.B.T.A. and Drum Major Magazine in the 1970 edition of "Who's Who in Baton Twirling in America."

85 Main St., North Andover
announces:
THE RE-OPENING FOR THE 1970 - 1971 SEASON
CLASS AND PRIVATE INSTRUCTION IN ALL PHASES OF DANCE EDUCATION
●BALLET ●TAP ●ACROBATIC
●POINTE ●JAZZ ●BALLROOM
BATON and MAJORETTE TRAINING
BODY CONDITIONING FOR WOMEN and TEENS
SPECIAL ALL BOY CLASSES.
STUDENTS 2½ years and older accepted
FREE RECITAL COSTUMES PROVIDED FOR ALL CLASSES

REGISTRATION:
SATURDAY, SEPTEMBER 12th
AT THE STUDIO or BY PHONE
FROM 10 AM TO 4 PM

FOR FURTHER INFORMATION ON ALL CLASSES
Phone: MU–82851

PROFESSIONAL STUDY CLASSES AVAILABLE

The *one* bank to have when you're tired of having more than one.

Look for the bank with the big blue M.
MERRIMACK VALLEY BANK
MEMBER FDIC

Youngsters Conduct Carnival

On Thursday, Aug. 27, a successful carnival was held by the children of Arundel Street in Liz Carr's back yard for the benefit of the Jimmy Fund.

There were many games of skill managed by Michael Hart, Peter Lemieux and Tim Shea. Michael Shea and William Rogers were helpers. Eileen Hart ran the fun games and rides.

Pamela Lemieux took charge of tickets, Mary Hart headed the food table, laden with pop corn, brownies, cup cakes, cookies and cold drinks.

Ann Hart helped the cause with her dig for dough tub and Liz Carr was the sales girl on the white elephant table.

The big treat of the day was a magic show performed by the children.

All proceeds were forwarded to the Jimmy Fund, the organization fighting cancer in children.

The everyday snail, -- without an internal skeleton and practically all muscle, -- can pull 200 times his own weight.

NOTICE
TOWN EMPLOYEES
Join the Andover School and Municipal Employees Federal Credit Union.
SAVINGS & LOANS
SEMI ANNUAL DIVIDENDS
475-6133

Grants
KNOWN FOR VALUES

DURENE® COTTON/STRETCH NYLON KNEE-HI'S

Set a lively pace in smart, comfort-styled knee hi's. Popular cable pattern in a wide assortment of fashion colors. Misses, girls 9-11.

Jr. size knee hi's. Children's 6-7½, 7½-9. 79¢

RIB KNEE-HI'S...SO SOFT AND COMFORTABLE

Orlon® acrylic/stretch nylon in a skinny rib knit with turn-down cuff. Top fashion colors. Sizes 9-11. Great buy!

Nylon panty hose...the perfect fashion partner!

ENJOY BETTER LIVING WITH GRANTS CREDIT

'One size' panty hose for sleek leg beauty

SALE $1.35 PR.

FIRST QUALITY, OF COURSE!

Superior fit every time...seamless 'one size fits all' nylon panty hose with popular nude heel; wanted fashion shades.

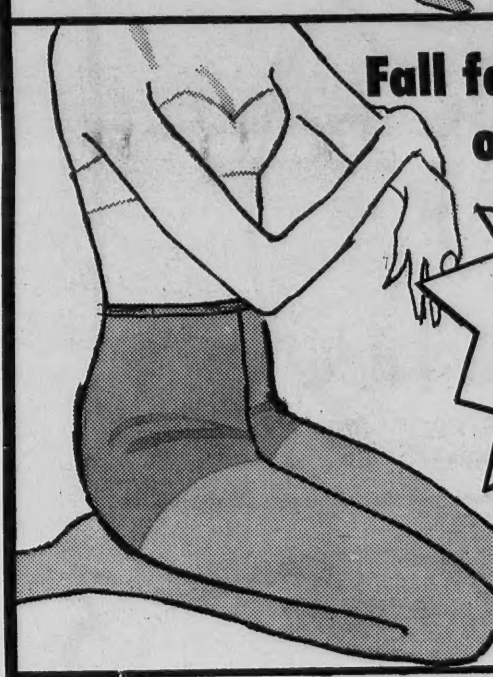

Fall favorite! Dovelon® nylon opaque panty hose

SALE $2 PR.

FIRST QUALITY, OF COURSE!

Snug-fitting, fashion flattering opaque panty hose give smooth fit, waist to toe! Assorted colors; sizes P, A, T.

Extra width nylon panty hose ...enjoy garter-free comfort!

SALE $2.75 PR.

FIRST QUALITY, OF COURSE!

Extra thigh width...**extra** length...**extra** stretch! Most wanted fashion shades. Heights 4'8"-5'7", hips 35"-over.

ENJOY BETTER LIVING WITH GRANTS CREDIT

SHAWSHEEN PLAZA
NORTH MAIN ST. ANDOVER

NORTH ANDOVER MALL
ROUTE 114 NO. ANDOVER

Autumn Adult Courses At Sanctuary

The Massachusetts Audubon Society Ipswich River Wildlife Sanctuary in Topsfield is now taking reservations for this autumn's adult courses.

What is Autumn? a Hathaway School of Conservation Education course led by Mrs. Elizabeth Darlington, will explore the world of nature as it passes from the fullness of summer into the rigors of winter. It will meet for five sessions beginning on Wednesday, Sept. 15 from 10 to 11:30. The fee is $8.75 for MAS members and $11.25 for non-members. Prior registration is required.

Dyeing With Native Plants, promises to be a most interesting course led by Mrs. Louisa Norton of the Harlow House, Plymouth Antiquarian Society. The class will collect plants on the Sanctuary during the first session and then prepare them for wool dyeing in the three subsequent sessions. The course starts on Monday, Sept. 14, from 1 to 3, and the fee for MAS members is $10; for non-members, $15. Prior registration is required.

Mrs. Ruth Moore, who led a popular spring "Introductory Bird Identification" course, will conduct a series of five field trips on Migrating Fall Birds. For the first session, scheduled for Thursday, Sept. 24, the group will leave the Sanctuary at 9:30 for Plum Island and return by 2. Participants will bring their own lunches. The fee is $10 for MAS members and $15 for non-members. Prior registration is required.

Dave Hodgdon, Natural Resource Director of Ponkapoag Outdoor Center of the Blue Hills Reservation and previous National Ski Patrol instructor, will teach a Cold Weather Camping course. The first of seven Monday evening sessions (6 to 9) is Sept. 21, with two guided campouts scheduled for Oct. 17 and 18, and Nov. 14 and 15. Enrollees will learn to select campsites, food, proper equipment, and first aid supplies, and to predict weather. The fee for a MAS member is $20, with one member of his family, $35; for a non-member, $27; with one member of his family, $47. Prior registration required.

Heath Hen Has Disappeared

By Wayne Hanley

Perhaps you've never heard of the great New England prairie nor even noticed that it still exists.

Probably the oversight results from the fact that the most typical prairie resident has disappeared from the region. The resident was the heath hen. The heath hen was the first of America's prairie chickens that ornithologists stumbled upon. The great Linnaeus, who named far more creatures than Adam, gave the heath hen the scientific name Tympanuchus cupido cupido.

There are several persons still alive who knew the heath hen in the wild. Among them is Henry Beetle Hough of The Vineyard Gazette who mentions the heath hen's habit of picking bugs off Martha's Vineyard potatoes in the September issue of a magazine distributed by New England conservation organizations.

The original habitat of the heath hen often has been disputed. It was documented as far north as Boston and most probably occurred as far north as the southwestern tip of Maine. The bird lived along the coastal plain as far south as Virginia. But, like most prairie chickens, it found farming incompatible with its life style.

After 1835, the heath hen was found only on Martha's Vineyard where it held out for almost a century after its mainland relatives had disappeared. The last heath hen, a male, was photographed in 1931 and possibly was seen in 1933.

For some reason, Americans never have appreciated prairies. Certainly not since the days of the Civil War when New Englanders wearied of battling stones and a generally-wrinkled landscape and headed westward to the land of loam and water. Even the recent proposal to create a great prairie national park in the Flint Hills of Kansas has fallen on deaf ears.

One suspects that the United States has been blessed with so much flat land -- stretching westward from Ohio to the Rockies -- that Americans do not appreciate how unusual a flat topography actually is. Wherever else in the world one travels, except for the great steppes of Russia, he will find the earth a bunch of bumps, and most of these bumps rise to sizeable mountains. From a plane, most of Europe, Africa and the Middle East resembles a repetition of the Rocky Mountains.

All of our flat lands are not prairies, of course. For descriptive purposes, one may accept as prairies those flatlands on which the annual rainfall exceeds 20 inches but falls short of 35 inches. Certainly that area which receives below 20 inches is either great plains or desert.

Where native vegetation still exists, and it has become increasingly rare, one can distinguish between prairie and plain by the grasses that thrive on the land. Prairies produced tall grasses -- the tall bluestem that sometimes reached eight feet tall; the switch grass and Indian grass that almost reached that height. Prairies tapered off to plains where the little bluestem began taking over and was plains quite clearly where the western wheatgrass thrived.

The eastern prairie chicken -- the heath hen -- so clearly was related to the more prevalent western forms that at some period after a glaciation of North America the western and eastern forms must have been a single population. Supposedly that geological period was extremely dry and grasslands then extended eastward to the coast. With a return to wetter weather, trees possibly isolated the heath hen from its western relatives.

deck house speaks for itself

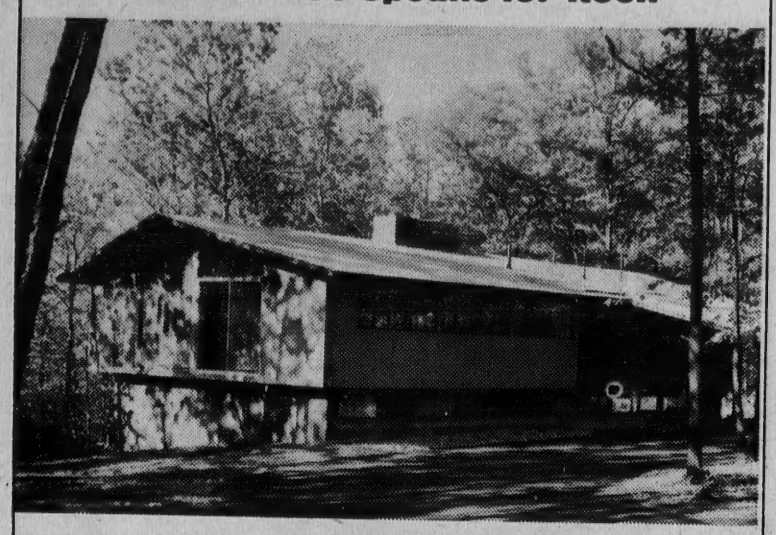

To the discriminating buyer Deck House offers a contemporary house of manifestly superior quality with respect to excellence of design, flexibility of plan, and functional practicality.

To satisfy yourself of the validity of this claim and other merits too numerous to mention here, we invite you to contact our local representative:

John Cushman
North Shore Representative
Deck House Model
369-7000

–or send $2.00 for a completely informative, illustrated brochure to.

DECK HOUSE, INC DEPT. DA-9, 930 MAIN ST. ACTON, MASS. 01720

Interest rates got you confused?

Drop in and see any one of our officers. He will explain the various savings plans and recommend the one that's best for you.

Look for the bank with the big blue M.

MERRIMACK VALLEY BANK
MEMBER FDIC

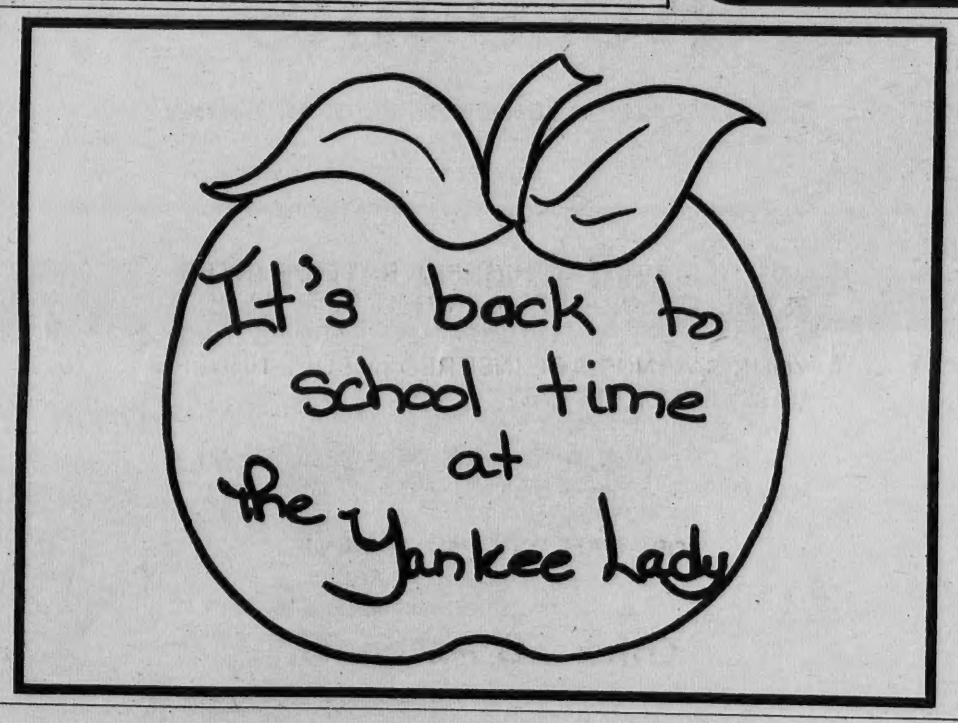

SPORTS SPECIAL

Get Set for School

Official Andover and North Andover High

Also JUNIOR HIGH

GYM SUITS

and Accessories

Boys' $3.98

Girls' $6.00

FOR NO. ANDOVER DACRON & COTTON $6.75

GYM BAGS Also Available

Plan ahead now for all your school sporting needs. You'll find them all at . . .

Dana's Sport Shop

62 Main St., Andover, Mass.

CHINA BLOSSOM and TIKI LOUNGE

Exotic Foods and Cocktails

PARTY & BANQUET FACILITIES
BUSINESSMEN'S LUNCHEONS

ORDERS TO TAKE OUT
682-2242
946 OSGOOD STREET
Junction Rte 125 & Rte 133
NORTH ANDOVER

Atty. Edward J. G

Candidate I
District
Nomination

Atty. Edward J. G
11 Kress St., Lawre
nounced his candid
Democratic nominati
representative in 14t
trict, which includes
two and six in Lawre
cinct three in Andove

The candidate was
rence, the son of fo
sentative and Mrs.
Grimley. He is a
Central Catholic Hig
Suffolk University w
ceived a Bachelor of

The R
Is it to

We don
Todo
fashion.
And
for. The
patterns
has the
stroke p
Beca
tomorro

Ram

OPEN DAIL
Free Parking

Atty. Edward J. Grimley, Jr.

Candidate For District Nomination

Atty. Edward J. Grimley, Jr., 11 Kress St., Lawrence, has announced his candidacy for the Democratic nomination for state representative in 14th Essex district, which includes Wards one, two and six in Lawrence and Precinct three in Andover.

The candidate was born in Lawrence, the son of former Representative and Mrs. Edward J. Grimley. He is a graduate of Central Catholic High school and Suffolk University where he received a Bachelor of Arts degree in government and a Jures Doctor degree from Suffolk University Law school.

He is a practicing attorney in Lawrence, a member of the Massachusetts and Lawrence Bar associations and president of the Holy Name Society of St. Laurence O'Toole parish. He is also a member of the South Lawrence Associates, Ancient Order of Hibernians, Lawrence Democratic City committee and several other fraternal and civic organizations.

He is married to the former Patricia Broadhurst, a teacher in St. Theresa's school, Methuen.

Reservist Completes Training

Navy Petty Officer First Class Edward M. Munroe, Jr., son of Mr. and Mrs. Edward M. Munroe, Sr., of 162 Lowell St., has completed two weeks of active duty training with two Naval Air Reserve Patrol Squadrons 63Z2 and 11Z4 in Europe.

The South Weymouth based units participated in shipping surveillance missions off the Mediterranean and Atlantic coasts during its deployment.

The training was a part of his active duty obligation as a Navy Reservist assigned to the Naval Air Reserve Training Station in South Weymouth.

Subscribe to the TOWNSMAN

The Ramar Shirt.
Is it too good for kids?

We don't think so. But we'll let you decide.

Today you're more aware. Especially of fashion. You want to look your best.

And Ramar shirts are what you're looking for. They come in a wide variety of styles, patterns and colors. The one you're looking at has the long point Austin Collar. And a brush stroke pattern that's way ahead of its time.

Because we know that you dress for tomorrow. Not yesterday.

SIZES 14 – 20
$6 to $8

Ramar® Shirts

KAPS OF LAWRENCE
GLOUCESTER SHOP
AN EXCITING FASHION WORLD FOR YOUNG MEN

381 ESSEX ST., LAWRENCE
OPEN DAILY 9 A.M. to 5:30 P.M. TUES. & FRI. TIL 9
Free Parking At All Car Parks – Credit Terms Available

EB

now pays

5¼%

per year

on

Regular Savings Accounts

compounded daily and paid monthly

YOUR MONEY IS INSTANTLY AVAILABLE.

YOU RECEIVE THE HIGHEST RATE OF INTEREST ALLOWED UNDER CURRENT REGULATION.

YOUR SAVINGS ARE INSURED IN FULL UNDER MASSACHUSETTS LAW.

YOUR SAVINGS ARE SAFE AND SECURE IN A MUTUAL SAVINGS BANK.

OPEN AN ACCOUNT TODAY!

Other EB Accounts

5½ % per year 90 Day Notice Account

5¾ % per year 1 year Term Deposit Account
$1000 minimum

6 % per year 2 year Term Deposit Account
$1000 minimum

EB

ESSEX BROADWAY SAVINGS BANK

296 & 454 Essex Street • 555 Broadway • 460 So. Union Street
LAWRENCE
Tel. 685-1333

MUTUAL SAVINGS BANKS OF MASSACHUSETTS
STABILITY
ALL DEPOSITS INSURED IN FULL

Births...

IANDOLI - A son, Friday, Aug. 28, at Bon Secours hospital, to Mr. and Mrs. Gerald Iandoli, Colonial Drive Apartments. The mother was Arlene Daddario.

HAUGHTON - A daughter, Sunday, Aug. 30, at Lawrence General hospital to Mr. and Mrs. James B. Haughton, 15 Memorial Circle. The mother was Kathleen Castor.

SEARS - A daughter, Wednesday, Aug. 26, at Bon Secours hospital, to Mr. and Mrs. Ronald Sears, 110 Chestnut St. The mother was Mary T. O'Connor.

CUMMINGS - A son, James Edward, Tuesday, Aug. 25, at Lawrence General hospital, to Mr. and Mrs. Ritchie Cummings, 4 Cedar Road. The mother was Martha Meaney.

MEASURED BY VOLUME, THE FORT PECK DAM ACROSS THE MISSOURI RIVER IN MONTANA IS THE LARGEST IN THE WORLD. IT IS 21,026 FEET (3.98 MILES) LONG. IT MAINTAINS A RESERVOIR WITH A CAPACITY OF 19.4 MILLION ACRE-FEET.

Agriculture, food processing, forestry, recreation and other typically rural industries are characterized by a high degree of seasonality. This is one of the reasons why annual income is so low in rural areas.

EVERY PATTERN OF STERLING SILVER MADE IN AMERICA IS AVAILABLE HERE
GRECOE JEWELERS
JEWELER – OPTICIAN
Jeweler to Andover
46 MAIN ST. 475–0830

New Manual "HERMES 90" Adding Machines
Adds – Substracts
Multiplies
Credit Balance
$99.50
A. K. Thomas Co.
525 ESSEX ST. LAWRENCE
TEL. 683–5359 & 683–5332

Hockmeyer & Leighton Inc.
Interior Design & Boutique
OLDE ANDOVER VILLAGE
93 MAIN STREET ANDOVER
COME IN AND SEE
OUR NEW MERCHANDISE
Perfect gifts for Fall
Engagements and Weddings
TUES. THRU SATS. 10-5 – CLOSED MONDAYS – 475–7799

ANDOVER IS WELL REPRESENTED by these Middler campers at Camp Lawrence, a Y.M.C.A. camp offering four two-week periods during the summer on Bear Island, Lake Winnipesaukee, N. H. From left to right are George Bragdon, Harold Weber, Dale Petty, John Manning, Richard Lucy, Robert Lucy, Robert MacMackin and Counselor-in-Training Andy Silverman.

Retail Store Seminar Scheduled At Suffolk

Suffolk University's College of Business Administration, in conjunction with the Small Business Administration, will conduct an executive seminar in retail management beginning Sept. 15 and continuing through Nov. 10.

The seminar will offer New England retailers an opportunity to analyze and evaluate present retail concepts, priciples and with practices and how to apply them more profitable management and operation in today's changing business, economic, governmental and social environment.

The program is aimed essentially at the smaller retail store junior executive and will feature experienced retailers as discussion leaders and panelists.

Five areas of retailing which will be covered: merchandising, sales promotion and advertising, control and operations, personnel and employee relations and financing your business.

Discussion leaders will be Harold Broomfield, president and general manager of R. H. White's in Worcester; Ruby Newman, former advertising manager of Jordan Marsh, Boston; Edmund S. Russell, vice president and controller of Shepard's, Providence; and Frank Ring, former personnel manager of Filene's, Boston and branches.

Panelists will be Robert P. Rich of the Small Business Administration, John Wood, vice president and banking office loan administrator of the State Street Bank and Trust Country, and Philip Lemelman, attorney and former vice president of SBIC of New York and New England.

The seminar meetings will be held each Tuesday evening from 7:30 to 9 o'clock at the Suffolk University College of Business Administration, 41 Temple Street, Boston. Participants will receive a certificate upon successful completion of the program.

Further information about the program and registration applications may be obtained by writing to Suffolk University, 41 Temple Street, Boston, or by calling 227-1040 - Extension 296 and 298.

Obituaries...

MRS. STANLEY J. SMITH

Mrs. Edna (Beaulieu) Smith, 53, wife of Stanley J. Smith, 20 Crosby St., Lawrence, died Aug. 31 at Bon Secours Hospital after an illness of three weeks.

She was born in Andover Feb. 3, 1917 and attended St. Augustine's church.

Besides her husband she is survived by three daughters, Patricia wife of Robert Redman of Lawrence, Sandra, wife of William Nicoll and Mrs. Teresa Williams of North Andover; two sons; Francis E. Smith of North Andover and Paul M. Smith of North Andover; her parents, Mr. and Mrs. Ernest Beaulieu of Lawrence; four sisters, Mrs. Irene Dubois, Mrs. Yvonne Nedeau, Mrs. Rita Magri, all of Lawrence, and Mrs. Claire Townsend of Tewksbury; two brothers, Leo of Salem, N. H. and William of Tewksbury; also five grandchildren.

The funeral was today, with a 9 a.m. high Mass in St. Augustine's church, Andover. Burial was in St. Augustine's cemetery, Andover.

MRS. ANNA MERSKI

Mrs. Anna Serowick Merski, 87 River Road, Whately, mother of Mrs. Helen Kowalski of Andover, died Saturday at a Sunderland nursing home.

She was born in Poland and came to this country at the age of 20, settling first in New Jersey where she lived for five years. Mrs. Merski lived in Wately 62 years.

Also surviving are a son, John with whom she lived; and two other daughters, Mrs. Edward Baj of Northhampton and Rev. Sister Marie Harriet of Chicopee.

BACK TO SCHOOL SERVICES
SUPREME CLEANERS
1 HOUR – ODORLESS CLEANING SERVICE
3 HOUR SERVICE ON MEN'S WHITE SHIRTS
REPAIRS & ALTERATIONS
OUR PERSONNEL ARE SCHOOLED AND SKILLED IN THE CARE OF YOUR VALUABLE GARMENTS
SUPREME CLEANERS
SHAWSHEEN PLAZA
ANDOVER
475-6636

Quality Service & workmanship
FRED A. O'HARA
ELECTRICIAN
Installations, Repairs, Maintenance
HEAT, LIGHT & POWER
475–8056

Color, texture, form and balance,
Mix these well with wifely talents,
Add some dash from a "how-to" book,
And give your home a brand new look!

We Insure Everything . . .
Particularly Your Peace Of Mind!
AND IT ONLY TAKES 5 MINUTES
Bernardin
Insurance Agency, Inc.
15 CENTRAL ST. ANDOVER 475-3414

Stephen D. B

West Poin Cadet In Training

Cadet Stephen D of Mr. and Mrs. S Jr., 209 Lowell St training this sum Buckner on the the U. S. Military Point, N.Y. He is man (Sophomore) a

The future office reporting his posit telephone during a bat exercise at the

More than 8 cadets, under the seniors and F officers, are part eight-week course signed to acquain phases of leaders toon level. The c instructed in the and equipment of th and combat suppor fantry, Armor, Air Defense Arti Corps, and Engine

Cadet Bull is a of Andover High sc

Mrs. Dunn T Give Exhibiti

Yip-e-e-e-e! Western rodeo a annual Topsfield F Sunday, Sept. 6.

As an added attr Dunn will demon fancy riding durin 1 p.m.

Mrs. Dunn, a Andover, has done the past two show Jersey.

Included in her be a one-foot stan tail drag; fender fender drag, and

The horse show way at 9 a.m. and c out the day, windi pionship classes.

Bringi Gifts a Greetin
The Most Famous
Welcom
It's time t Welcome Wa
ELEANO 475–3264

Stephen D. Bull, III

West Point Cadet In Training

Cadet Stephen D. Bull, III, son of Mr. and Mrs. Stephen D. Bull, Jr., 209 Lowell St., is receiving training this summer at Camp Buckner on the reservation of the U. S. Military Academy, West Point, N.Y. He is a Third Classman (Sophomore) at the Academy.

The future officer is shown here reporting his position with a field telephone during a simulated combat exercise at the camp.

More than 800 sophomore cadets, under the supervision of seniors and Regular Army officers, are participating in the eight-week course which is designed to acquaint them with all phases of leadership at the platoon level. The cadets are being instructed in the use of weapons and equipment of the Army combat and combat support branches - Infantry, Armor, Field Artillery, Air Defense Artillery, Signal Corps, and Engineers.

Cadet Bull is a 1969 graduate of Andover High school.

Appointed To Post At Museum

Mrs. Edward Messer, Jr., of Newton, has been appointed keeper of artifacts at the Merrimack Valley Textile Museum, North Andover, according to an announcement from the museum. She succeeds Ralph J. Esposito of Newburyport, who resigned. Mrs. Messer's appointment is effective as of Sept. 8.

Thomas W. Leavitt, director of the museum, said Mrs. Messer's appointment reflects the museum's continuing interest in assuming a major role in collecting, authenticating and interpreting American-made textiles and textile equipment.

Mrs. Messer is a graduate of the Philadelphia College of Textiles and Science, where she received a Bachelor of Science Degree in textile design. She was formerly employed by Rohm and Haas of Philadelphia, Pa. Her academic honors include the Dean's List, the Henry Mutalesse Award and membership in Who's Who Among Students in American Colleges and Universities.

The Merrimack Valley Textile Museum was incorporated in 1960 and serves as a research center for the role of textile manufacturing in American history. Early in September construction is scheduled to begin on the final portion of the institution's physical plant, which will be a specially-designed building for the collection of textile artifacts. The museum owns the largest such collection in the United States.

Mrs. Dunn To Give Exhibition

Yip-e-e-e-e! Shades of the Western rodeo are due at the annual Topsfield Fair horse show, Sunday, Sept. 6.

As an added attraction, Mrs. Patt Dunn will demonstrate trick and fancy riding during intermission at 1 p.m.

Mrs. Dunn, a resident of Andover, has done trick riding for the past two show seasons in New Jersey.

Included in her repertoire will be a one-foot stand; liberty stand; tail drag; fender drag; forward fender drag, and Cossack drag.

The horse show will get under way at 9 a.m. and continue throughout the day, winding up with championship classes.

UPSON'S PHARMACY
2 POOR STREET
FREE PRESCRIPTION DELIVERY
475-2590

FISH & CHIPS " TO GO"
FRIDAYS - 11 to 6:00
ALSO FRIED CLAMS & SCALLOPS
TRY OUR FAMOUS COLE SLAW
Small – Medium & Large
RICKEY'S VARIETY STORE
53 ESSEX ST. (Next to Railroad Station) ANDOVER
FOR QUICK SERVICE – JUST CALL 475-3012

Bringing you Gifts and Greetings...

The Most Famous Basket in the World

Welcome Wagon®

It's time to call your Welcome Wagon hostess.

ELEANOR RYDER
475–3264 After 6 P.M.

FREE from LSB
4 Piece Place Setting of Fine Hand-Crafted China
Made exclusively for the INTERNATIONAL SILVER COMPANY
Open or add to a savings account with $50 or more
And receive your FIRST Place Setting FREE
OFFER NOW IN PROGRESS
ADDITIONAL PLACE SETTINGS
May be purchased for only $2.99 plus sales tax each time you deposit $25.00 or more
Purchase 10 additional Place Settings and LSB will give you your 12th Place Setting FREE.
ACCESSORY PIECES
May be purchased for a fraction of their true value - each time you deposit $25.00 or more

INTEREST COMPOUNDED DAILY ON PASSBOOK ACCOUNTS
5½% A YEAR 90 DAY NOTICE
5¼% A YEAR REGULAR SAVINGS
INTEREST PAID MONTHLY
Earn from day of deposit to day of withdrawal provided a $10 balance remains on the next dividend date.
All savings insured in full under Mass. Law.

Earn Up To 6% A YEAR TERM DEPOSIT CERTIFICATES
ASK FOR DETAILS

Lawrence Savings Bank
255 Essex Street Lawrence
20 Jackson Street Methuen

21 ARTICLES

(Continued from Page One)

being deposited at the dump. He feels that the material could be sold either by the town or rights to the sale given non-profit organizations. Paper currently is being sold at a rate of $5 per ton.

His third proposal would be to regulate the amount of salt used on streets during winter weather. He says the resulting pollution is causing harm to the atmosphere and trees.

There are reports due on changing the date of the annual election and town meeting.

Proposed by Selectman Sidney P. White last March, a committee was to be appointed by Moderator Arthur Williams to study the feasibility of moving the dates from the first Monday and Saturday in March, to the first Monday and Saturday in April.

White contends that better weather would produce a better turnout at the polls and town meeting.

The October session has been a town bylaw for the past few years. It is a special town meeting, actually, since statutes prohibit more than a single annual town meeting.

Reduce with REDOOSE
98¢
Remove excess fluids
with FLUIDEX – $1.69
at
LIGGETT REXALL DRUGS

Consult

DOUG HOWE

About This Question:

"Inflation is having its effect upon auto repair costs and personal injury awards, the latter now often run to $50,000 and over. Does the Howe Agency offer a $100,000 auto liability policy for a relatively small premium increase over a $20,000 policy?"

Douglas N. HOWE
INSURANCE REAL ESTATE
52 MAIN ST. 475-5100

STYLE OF THE MONTH

Permanents by MICHAEL
BEAUTY & WIG SALON
40 Main St. – 475-7072

CHECKING DAMAGE. Owner Donald Pepin of Andover Sales and Service, surveys damage caused by a fire in his shop last Thursday night. The business was located in the former Boston and Maine depot. Intense heat melted machinery and motors in the building.

PARK PLANS

(Continued from Page One)

interested in recreation in Andover on Sept. 17. Mr. Allen will come to Andover to listen to all opinions about the park and also to suggest ideas which might be incorporated in the plan.

Would you like a swimming pool at the park? Trails for nature study? A children's zoo? More ball fields? The meeting is open to the public and the Recreation Advisory Committee urges attendance.

BANCROFT

(Continued from Page One)

rocks which were left around the tree and grass area at the entrance.

The rocks were left to preserve the natural beauty there, but have been found not to be too conducive to lawn mowing procedures.

The moat around the building is also to be removed, since it too has caused considerable problems with filling, flooding and plugging up.

It would appear now that the major problem, the roofs, will not be repaired before the opening of school, despite the pressing action of the local officials.

In other school construction matters, Town Manager Austin this week awarded a contract for installation of a new gymnasium floor at Andover East Junior High school.

The work is part of the renovation work which has been carried out over the past three summers, updating the building.

The contract was for $16,000. The work will begin and continue after school opens. Physical education courses are expected to be conducted outside, weather permitting, for a short time until the work is completed.

Finishing touches are being done at the West Elementary school addition. Work is expected to be substantially complete on the 24-room building for opening day.

Dual Brakes Required

The Registry of Motor Vehicles today reminded dealers, owners and inspection stations that all automobiles up to and including 10,000 pounds gross vehicle weight manufactured for the model year 1968 and all automobiles manufactured for the model year 1969 and thereafter must be equipped with a dual braking system to be registered in the Commonwealth in accordance with the provisions of Chapter 90, section 7, which states:

Every automobile equipped with an hydraulic braking system whether or not assisted by other means, which provides braking action on four or more wheels, shall be equipped with a service brake system so arranged as to provide separate systems for at least two wheels and so designed and constructed that rupture or leakage-type failure of any single pressure component of the service brake system, except structural failures of the brake master cylinder body, effectiveness indicator body, or other housing common to the divided system, will not result in complete loss of function of the vehicle brakes when force on the brake pedal is continued. "Pressure component" means any internal component of the brake master cylinder or master control unit, wheel brake cylinder, brake line, brake hose, or equivalent, except vacuum assist components.

Any automobile not equipped as provided by this statute is improperly equipped for registration and operation in the Commonwealth of Massachusetts.

OUT!
A BURMESE IN SANTA BARBARA HAS LEARNED TO LET HIMSELF OUT THE DOOR BY LEAPING TO THE DOOR HANDLE, GIVING IT A TWIST OF HIS PAWS, AND STROLLING OUT.

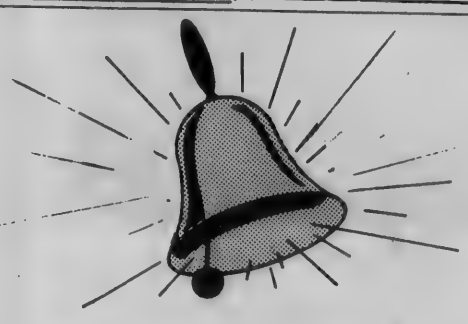

DON'T FORGET FOR QUALITY SCHOOL SUPPLIES IT'S THOMPSON'S

- THESIS PAPER
- PENCIL SHARPENERS
- CLIPS
- PENS
- PENCILS
- RING BINDERS
- TYPING PAPER
- PORTABLE TYPEWRITERS
- RULERS
- INDEXES
- ASSIGNMENT BOOKS
- REPORT COVERS
- SPIRAL BOUND BOOKS
- FILLER PAPER
- BOOK COVERS
- BRIEF CASES
- ATTACHE CASES
- ETC.

77 MAIN ST. ANDOVER
Next to Post Office

AMERICAN HOME TOY PARTIES INC.
190 MERRIMACK STREET
LAWRENCE (Ayer Mill)

NEW STORE HOURS

PRE SEASON SALE
STARTING TUES., SEPT. 8th thru SAT., OCT. 31

MANY ITEMS BETTER THAN 50% OFF LIST

WED. NIGHTS 'TIL 9 P.M. STARTING SEPT. 9th
SATURDAYS 10 A.M. - 4:30 P.M. STARTING SEPT. 12th
OPEN 12 MONTHS
ALWAYS 40% DISCOUNT
PRESENT STORE HOURS – MON. – FRI. – 10 A.M. – 4:30 P.M.

Mrs. Sanders P. Witman

Witman - Brown

First Baptist Church, New London, N.H., was the setting for the marriage of Miss Elizabeth Jean Brown, daughter of Mr. and Mrs. William O. Brown of Barrett Road, New London, N.H., to Sanders P. Witman, son of Mr. and Mrs. Theodore R. Witman, 197 Haggett's Pond Road, Aug. 22.

Rev. Robert Thurston officiated.

Given in marriage by her father, the bride wore a gown of white floor length peau de soie, Empire lace on bodice and cuffs, with appliques on a high neckline and train, designed and made by Mrs. H. K. Kellner, sister of the bride. She had an elbow length veil of silk illusion falling from a semi-Juliet cap. She carried a basket of white spider poms, baby's breath, stephanotis and lilacs.

Matron of honor was Mrs. Henry K. Kellner, sister of the bride, of Alameda, Calif.

Bridesmaids were Mrs. William H. Brown, sister-in-law of the bride, Essex Junction, Vt.; Miss Kristen Witman, and Miss Gretchen Witman, both sisters of the bridegroom from Andover; and Mrs. David Blythe, Pawtucket, R.I.

The attendants wore gowns of lilac linen, floor length, sleeveless, Empire Waist and wore a wreath of ivy on their heads. They carried baskets of ivy and white and lilac poms.

Robert Corry of Andover was best man, and ushers included William H. Brown, Essex Junction, Vt., brother of the bridegroom; Thomas D. McQuade of Andover; Donald J. Harding of Methuen; and Jeffrey Nelson, cousin of the bridegroom from Gardner.

For her daughter's wedding, Mrs. Brown wore a pink linen A-line dress with matching coat and corsage of pink sweetheart roses.

Mrs. Witman wore a green A-line dress with print green chiffon coat and corsage of pink sweetheart roses.

A reception was held at Colby Junior college.

The couple will reside in Methuen.

The bride is a graduate of New London N.H. High school and the University of Rhode Island.

The bridegroom is a graduate of Andover High school and attended the University of Massachusetts. He has served with the U.S. Marine Corps.

Drama Workshop Presents Plays

On Sept. 1 the Andover Summer Stars of the Drama Workshop presented two plays at the Bancroft school.

The first was "Feathertop" a light comedy, and the second "Pollution Gig" an original production by the youngsters.

The productions were directed by Scott Currier.

Silent Film Festival At Castle

The Hammond Castle in Gloucester announces another Silent Film program on Friday, Sept. 25 and Saturday, Sept. 26 at 8:30 p.m.

The feature film will be Buster Keaton in "The General," a dramatic comedy. It is a Civil War story about a small band of Union raiders, who, dressed as civilians, penetrate 300 miles behind Confederate lines, steal a locomotive and run with it back to Chattanooga. The engine's original crew set out in pursuit, recapture it and head back for their own lines with the Union troops in pursuit. The title refers not to Keaton, but to his engine.

"The General" was recently selected as the "Second Greatest Comedy of All Times" in an international poll. Written and directed by Buster Keaton and Clyde Bruckman, based on the novel, "The Great Locomotive Chase" by William Pittenger. It is a 90 minute film and also on the program will be a short feature and a sing-along.

Lee Erwin, nationally known organist from New York, and well-known for his scores for silent films will be the guest organist.

Reservations should be made in advance by telephone, 283-2080 or write Hammond Castle, P.O. Box 141, Gloucester, Ma. 01930.

Look for the bank with the big blue M.

MERRIMACK VALLEY BANK
MEMBER FDIC

BACK TO SCHOOL AND COLLEGE SPECIAL

LAST 2 WEEKS
ENDS SEPT. 19

$5.00 WORTH OF DRYCLEANING FOR ONLY $3.99

SAVE $1.01 ON EVERY ORDER!

Anton's CLEANERS

357 NO. MAIN ST. ANDOVER
N. ANDOVER MALL, N. ANDOVER

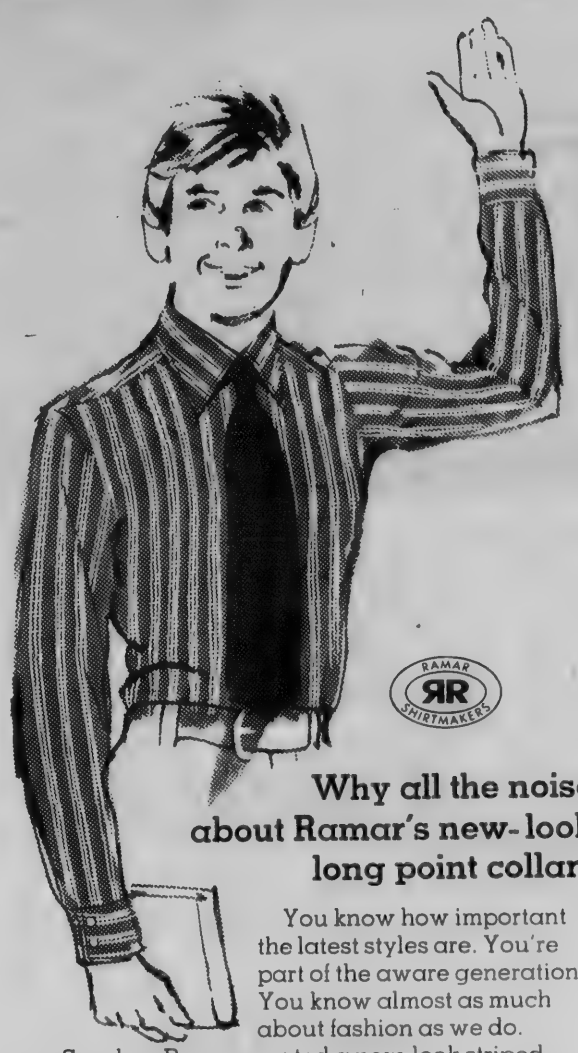

Why all the noise about Ramar's new-look long point collar?

You know how important the latest styles are. You're part of the aware generation. You know almost as much about fashion as we do.

So when Ramar created a new-look striped shirt with a new-look long point collar, you really weren't surprised. But the thought of adding it to your wardrobe is exciting.

Our shirts are all permanent press for easy care. And available in a wide variety of colors.

Come in and see them. Today.
Before it gets too noisy.

SIZES 14 – 20
$6

Ramar® Shirts

KAPS OF LAWRENCE
GLOUCESTER SHOP
AN EXCITING FASHION WORLD FOR YOUNG MEN

381 ESSEX ST., LAWRENCE
OPEN DAILY 9 A.M. to 5:30 P.M. TUES. & FRI. TIL 9
Free Parking At All Car Parks – Credit Terms Available

Editorial Comment

Ambulance Policy

It seems imperative that a firm policy with regard to the town's ambulance should be established without delay.

The policy should be established at the administrative level with the fire chief, selectmen and town manager making the ultimate decision after weighing all facts.

The ambulance at present responds to only the Lawrence hospitals. Thus Andover residents needing treatment at out of town hospitals, such as Boston, must engage private service.

Another problem arose a short time ago when the ambulance was temporarily out of service being repaired, when an emergency arose in Ballardvale.

The North Reading ambulance responded and valuable time was consumed awaiting its arrival.

Purchase of a second ambulance has been proposed and will be presented to the town meeting in October.

What is needed badly is a definite policy and possibly the joining of the fire and police departments to adequately protect the community.

The police department is equipped with station wagons, which have been used as backup ambulance in the past.

In emergencies such vehicles could easily be used to transport persons to the hospital. A carrier, clean sheets, first aid equipment, and, if possible, oxygen, would meet the emergency for the short time it takes to reach the local hospitals.

This could be one of the considerations, administrators could ponder.

A backup system would insure the availability of an emergency unit at all times.

As matters stand at present, it is the fire fighters who man the ambulance, who are taking abuse, due to present policies. They do not deserve the treatment.

Many have taken first aid and special courses dealing with heart cases on a voluntary basis.

They are courteous and well trained to handle any emergency.

Some administrative decisions would not only aid these men, but let the townspeople know how well protected they are at all times.

This action should come soon.

Good Idea

Andover school officials might do well to look at the action taken this past year by its neighbor, North Andover.

Faced with overcrowded classrooms, the town approved the purchase of five portable classrooms.

The expense was exceedingly far more economical than building whole new school complexes.

The units are pre-fabricated and delivered to the site.

The facilities of the main school are utilized, such as cafeteria, gymnasium, etc. Pupils and teachers enter the main building through a connecting corridor.

The units give the appearance of the old little red schoolhouse.

But the underlying fact is the economical benefits.

They are of quality construction and meet an immediate, as well as long-range need.

The townspeople have not had to pay out millions of dollars for additional elementary classroom space.

The units can be moved to other sections of town, if overcrowding conditions are relieved in one section and present themselves in another area.

Some people naturally have commented they are ugly, others think they are good looking and complement the main buildings.

The secret is, however, that aesthetics do not an education make.

Bold Move

Gov. Francis W. Sargent made a bold move this past week when he vetoed the pay raise for state employees, as passed by the legislature.

In taking the action the governor noted that the action of the legislature was a political play, indicating that in an election year, the solons felt that they could gain the votes of the state workers through their action.

Sargent said he also was seeking re-election, but would not do so at the expense of $11 million dollars of taxpayers' money.

The employees will be receiving salary increases in January, as provided by earlier action of the legislature.

The latest move was obviously done with the election in mind.

The governor has exemplified during his tenure in office, and that he will act on issues with the courage of his convictions, even if it may cost votes.

This latest action is another example.

One which more than likely will reap rewards, rather than punishment on election day.

* * * * *

Self restraint has become the basis for the perpetuation of life; our national goal should be to reach a zero growth rate in people, in our gross national product and in our consumption of everything as this is the only hope of attaining a stable ecology, according to the Massachusetts Audubon Society.

Off The Top Of The Desk

There's a touch of fall in the air, as the summer draws gradually to a close, along with the vacation season.

Heating systems have flicked on slightly during the past week just to take the chill and dampness off.

Another sure sign of things to come and cooler weather, are the schoolboys working out on the gridirons. Professional football players have been at it for a while, but when the schoolboys get rolling, you know Autumn and Fall weather is just around the corner.

•

Lexington has initiated a novel system at its sanitary landfill area.

Officials have placed a large container to accept newspapers and magazines which will be sold at an approximate price of $5 per ton.

The bin is to collect the papers and magazines, but has been a problem at the outset, since residents there are either missing the container, or leaving the materials outside, thus forcing the use of manpower to keep the area neat.

•

The race to California by the clean air cars was interesting.

The cars were fueled by methods other than gasoline or materials which might pollute the surroundings.

One would imagine that the test will be looked upon by automobile manufacturers and by the general public in the hopes that such vehicles will become economically feasible for manufacture and placed on the highways of the nation.

•

Auto inspection time has arrived once again.

All automobiles must be checked for safety between now and Oct. 15.

Registrar Richard E. McLaughlin strongly recommends an early check of vehicles in order to avoid rejection and ultimate ban of the car on the highway.

The hundreds of inspection stations in the area will be checking the vital points in the vehicle, insuring safety to the owner and others.

•

From now through mid-September is the best time of year to build successful lawn, according to experts at the Essex Agricultural and Technical Institute.

The soil is warm and more conducive to successful germination than in the spring. Proper watering and soil warmth present conditions optimum to growth of grass.

Two excellent bulletins, "Lawn Construction and Early Maintenance" and "Fall Lawn Renovation" are available free at the Institute. Send your request to Extension Editor, Essex Agriculture and Technical Institute, Hathorne, Mass., 01937.

•

Massachusetts has 31.7 percent of its $1.55 billion in prime defense contracts committed to research and development, and this "should serve to buffer the state from the impact of a decline in Vietnam spending," according to the Federal Reserve Bank of Boston.

"At the same time, these research and development contracts make Massachusetts much more vulnerable to a general decline in defense research spending," the Bank reported.

•

Good time to issue that annual reminder.

It's back to school time again and youngsters will be bicycling and walking to and from schools. Those first day thoughts of the summer just past sometimes makes them errant in their travels, so motorists should beware.

Real Estate Transactions

Clifford Seville-Jones et ux to Howard M. Coates et ux, Richard Circle.

Robert R. Lentz et ux to Robert L. Persing et ux, Whittier and Summer St.

Roy R. Farr et ux to Heritage Hall, Inc., Farrwood Drive.

Dermot F. Holden et ux to Richard H. Dunn et ux, Bannister Road.

Thayer S. Warshaw et ux to Ralph J. Martellini et ux Carisbrooke St.

Gerald R. Haack et ux to James P. Dziadosz et ux, West Parish Drive.

N. L. Mitton, Inc. to Robert O. Cummings et ux, Dorset Circle.

John S. Morgan et al, Trs. to Gerald D. Iandoli et ux, Rutgers Road.

Francis R. Cookson et ux to L. John Davidson, Main St. and Chapman Court.

Helen E. Hardy et alii, Trs. to Robert H. Johnson et al, Park St.

Joseph W. Monahan, III, to Dean Michael, Inc., High Plain Road.

Chongris Bros., Inc. to Parbhubhai D. Patel et ux, Appollo Circle.

Richard A. Reichter et ux to E. Norman Barrett et ux, Rutgers Road and Sheffield Circle.

Roger H. Lewis et ux to Thomas G. Taylor, Tr., Laurel Lane.

Peter A. Ruocco et ux to Thomas V. Marcella et ux, Sutherland and Sterling Sts.

Louise M. Robinson to John W. McCarthy, Jr., et ux, Marion Avenue.

Protestant Episcopal Diocese of Massachusetts to Anna Flynn Walsh, Sutherland St. Ext.

Norma L. Edmondson to John T. Lawler et ux, North St. and Chandler Road.

Down the Years with The Townsman

75 Years Ago — September, 1895

It looks like the Andover Grange will soon have a home of its own. Workmen began placing the foundation for a new building this past week.

A local man was assessed a $10 fine for assault on his wife by Judge Poor. The woman had returned home to obtain some clothes when she was struck.

William M. Wood, a resident here and treasurer of the Washington Mills in Lawrence, has purchased a $40,000 residence in Little Boar's Head, N.H.

The academy dormitories are being painted in anticipation of the opening of classes.

Results of the census are disappointing, but selectmen feel some 400 persons left Ballardvale when one of the industries there moved out.

50 Years Ago — September, 1920

A very satisfactory tax rate, under the conditions, is announced at $24.50 per $1,000 valuation, an increase of a dollar and a half over a year ago.

Work on a bridge spanning the Shawsheen river on Haverhill street is set to begin on Monday. Construction of a warehouse will commence at the same time.

Foremen of the Tyer Rubber Co. enjoy annual outing. Shore dinner and sports are featured on trip to Marblehead.

A room in the Punchard school will be used to house one of the sixth grades in town. Ten new teachers have been appointed for the coming year.

Local textile plants have closed for annual vacation periods, resuming operations after Labor Day.

25 Years Ago — September, 1945

Phillips Academy will discontinue its accelerated program this year. The program had been conducted for the benefit of students during the war years.

Special Flag day exercises are scheduled for the opening of the public schools. Lt. Commander Kenneth L. Sherman, superintendent of schools, will speak at all the exercises.

A marked decrease is noted as the public schools reopen for the year. An opening day registration of 1,243 began classes.

Many of Andover's churches, closed for the summer will resume normal Sunday services this week.

There will be seven new teachers joining the Andover school system this year.

10 Years Ago — September, 1960

Site development costs for new school on Lovejoy road may be high. Drainage work and lowering of the water table expected to cost taxpayers a considerable amount of money.

Town manager reports that a solution to Rogers Brook problems may be forthcoming, as a meeting is scheduled with the Division of Waterways of the State Department of Public Works.

Resurfacing of Lovejoy road is expected to take place within the next two weeks.

Town manager suggests appointment of a traffic survey committee to promote safety.

Br
take
or...brin
12" MAGNAVOX PORTABLE
• 71 square inches of screen
• adjustable antenna
• tunes all channels
• hide-away carry handle
5-STAR
present
your ch
MEN'S OR WOMEN
21" Weekender Rei
riously finished insi
"Carry-On" Flight
thing a man needs c
suits, shirts, etc.
pered bags.
5-STAR
SPECIAL SPO
per 12 or 24 mo
friends get a gift
1-STA
your p
24-mo
CRESTLINE FOL
BARBECUE GRA
22" folding brazie
"Perma Lift" grid
black legs. Weigh
1-STAR
* Members of your own household excluded.
EVERY

BANK OPENS AT 8:30 A.M.

Bring in your friends or relatives take home a Magnavox 12" TV free!

12" MAGNAVOX PORTABLE
- 71 square inches of screen
- adjustable antenna
- tunes all channels
- hide-away carry handle

Bring in a friend, or relative* to open a $5,000, 12 or 24 month Arlington Trust Investment Savings Account. When you do, you get a SuperGift—the 12" Magnavox Portable Television Set FREE! Your friend or relative walks out with one of the 5-Star Gifts listed below. Or, bring in any combination of depositors to total $5,000 (with a minimum of $1,000 per 12 or 24 month account) and still get your SuperGift—a 12" Magnavox TV FREE! Each of your depositors gets his choice of one of the 1-Star Gifts below!

Everybody wins, so line up your friends today!

or...bring in your savings money...take your choice of these free gifts!

5-STAR GIFTS . . . DEPOSIT $5,000 AND TAKE YOUR PICK! Open a new account with $5,000 or add $5,000 to your present Arlington Trust Investment Savings Account. (Take your choice of our high rate 12-month or 24-month accounts). Then, take your choice of one of the 5-Star Gifts below. (Limit: 1 gift per account)

MEN'S OR WOMEN'S LUGGAGE
21" Weekender Reinforced vinyl, luxuriously finished inside.
"Carry-On" Flight Bag Carries everything a man needs on business trips . . . suits, shirts, etc. Has 3 outside zippered bags.

5-STAR

BLACK & DECKER ¼" DELUXE DRILL
Drill, sand, polish, buff, grind, even mix paint. 110 volts AC.

5-STAR

TOASTMASTER BROILER
Automatic thermostat . . . 2 position tray . . . temperature guide on side. 15" long, 10" deep, 7¾" high. A deluxe broiler/toaster!

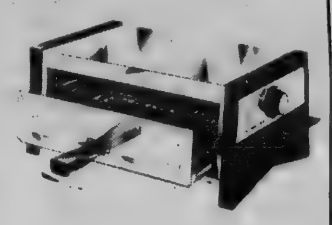

5-STAR

21 JEWEL MAN'S OR LADIES' WRISTWATCH
Both by Leon Piradet. Man's handsome watch is water and shock resistant. Ladies' model features exquisite detailing, expandable bracelet.

5-STAR

SONY CUBE RADIO
Solid State AM transistor in wood grain finish. Ideal for desk, table or may be hung on wall. Batteries included.

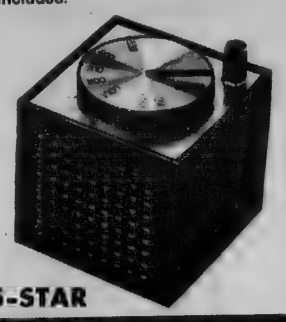

5-STAR

SPECIAL SPONSOR OFFER Bring in a friend or relative* to deposit $1,000, or any combination of depositors to total $1,000 (with a minimum of $250 per 12 or 24 month account) and get a 5-Star Gift FREE, each of your friends gets his choice of a 1-Star Gift FREE. You get a gift as a "sponsor", your friends get a gift, too. (Limit: 1 gift per account)

1-STAR GIFTS . . . DEPOSIT $250 AND TAKE YOUR PICK! Open a new account with $250 or more or add $250 or more to your present Arlington Trust Investment Savings Account. (You have a choice of our high rate 90-day Special Notice, 12-month or 24-month Maturity Accounts). You also have your choice of the five terrific 1-Star Gifts listed below: (Limit: 1 gift per account)

CRESTLINE FOLDING BARBECUE GRILL
22" folding brazier with 2 side handles. "Perma Lift" grid positioner. Red with black legs. Weighs 14 lbs.

1-STAR

VAN WYCK CAN OPENER
Completely automatic . . . has a magnet to hold the lid . . . opens any size or shape of can.

1-STAR

KODAK "HAWKEYE II" INSTAMATIC CAMERA
No settings or threading required: just drop in film cartridge . . . aim and shoot quality black & white or color snapshots or color slides. Flashcube attachment included.

1-STAR

LADY HALLMARK LIGHTED COSMETIC MIRROR
In its own smart carrying case. Lights give sharp, clear, shadow-free illumination. Regular and magnifying mirrors.

1-STAR

CORNINGWARE ONE-QUART SAUCEPAN WITH COVER AND CRADLE
In the classic Cornflower pattern, with its own cover and cradle for oven-to-table use.

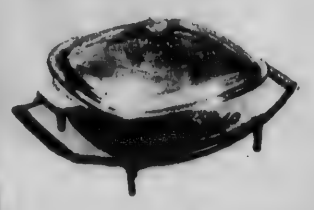

1-STAR

* Members of your own household excluded.

EVERYBODY ENDS UP WAY AHEAD BY SAVING AT ARLINGTON TRUST!

ESSEX COUNTY'S LARGEST COMMERCIAL BANK

Arlington Trust company

Arlington Trust is insured by the Federal Deposit Insurance Corporation, an agency of the United States Government

ANDOVER OFFICE IN SHAWSHEEN PLAZA

Subscribe to the TOWNSMAN

On Duty

U.S. Air Force Airman First Class Richard W. Stanton, son of Mr. and Mrs. Walter W. Stanton, 6 Fleming Ave., has arrived for duty at McGuire AFB, N.J.

Airman Stanton is assigned to the 2017th Communications Squadron, a unit of the Air Force Communications Service which provides global communications and air traffic control for the USAF. He previously served at Westover.

The airman is a 1969 graduate of Andover High school.

Interest:
What we pay you and have in you.
Look for the bank with the big blue M.
MERRIMACK VALLEY BANK
MEMBER FDIC

CAR WASH 99c
EXTERIOR COMPLETELY WASHED AND THOROUGHLY DRIED
REGULAR WASH $2.25
RAPID CAR WASH
330 SO. BROADWAY
LAWRENCE 683-8395
Customer Satisfaction Guaranteed

CAMP IS FUN FOR THESE SENIOR CAMPERS from Andover at Camp Lawrence on Lake Winnipesaukee, N. H. From left to right are Jonathan Wobesky, William Haskell, Joseph Wholley, Daniel Abugov, Louis Fisk, Jay Lustig and Counselor-in-Training Jon Bowen. Camping activities include water skiing, seamanship classes, sailing, horseback riding, swimming, lifesaving, crafts, softball, basketball, tennis, archery, riflery, canoeing, boating, nature, campcraft and mountain trips, some of which are overnight trips.

We help you to make a speedier recovery
Today, your doctor can get you better, faster. We help by filling his prescriptions with the utmost precision.

Your health is our business
Hartigan Pharmacy
66 MAIN ST. • ANDOVER • 475-1006

NOW AVAILABLE
New Burner Lease Plan
YOU CAN NOW LEASE AN ATLANTIC RICHFIELD OIL BURNER FOR ONLY $1.95 PER MONTH
HOWE HEATING CORPORATION
5 LUPINE RD., ANDOVER
475-0365
GUY B. HOWE JR.

MacDonald Appointed Ass't. Director

Dr. William H. Hebert, executive secretary of the Massachusetts Teachers Association (MTA), has announced the appointment of Bruce L. MacDonald of Portsmouth, N.H., as assistant director of field services for the MTA's Northeast District.

MacDonald, a field representative for the MTA for the past two years, serves teachers' associations in some 70 school districts of Essex and Middlesex Counties, representing approximately 12,000 school teachers.

As Assistant Director of Field Services, MacDonald helps local teachers' associations negotiate their contracts with school committees and also assists in teacher grievances and personnel matters in general.

Other responsibilities involve organizational work, protection of teachers' rights, arbitrations, mediation, fact-finding, and academic freedom.

Legal services, retirement information, academic services, instructional aids, and legislative information are also provided to teachers by MTA's Field Services Department.

MacDonald directs a regional staff of eight, all of whom are school teachers in the Northeast District, and members of the MTA, the largest professional organization in the Commonwealth, with a membership of 44,000 public school and college teachers.

MacDonald serves under Frederick J. Lambert, MTA Director of Field Services.

A former teacher in Andover, he was president of the Andover Education Association during 1966-67, and has also taught in Derry, N.H., and served as visiting lecturer at Merrimack College in 1967.

More than 200 Federal employee union representation elections have been supervised by the Department of Labor since Executive Order 11491 (Labor-Management Relations in the Federal Service) went into effect in January 1970.

GROWING... GROWING...GROWING...GROWING...GROW
TOWNSMAN CIRCULATION IS NOW
3485
WEEKLY NET PAID SWORN STATEMENT JANUARY 1, thru JUNE 30, 1970
CIRCULATION FOR SAME PERIOD IN:
1967 — 2,739 1968 — 3,073 1969 — 3,309
The ANDOVER TOWNSMAN
ANDOVER'S OWN NEWSPAPER SINCE 1887

Printing OF DISTINCTION
The ANDOVER TOWNSMAN
For Your Printing Needs
CALL 475-1943

e on Lake Winni-
Joseph Wholley,
Camping activi-
ming, lifesaving,
, campcraft and

nald
ted
Director

H. Hebert, executive
the Massachusetts
sociation (MTA), has
he appointment of
acDonald of Ports-
as assistant director
ices for the MTA's
trict.

, a field representa-
MTA for the past two
s teachers' associa-
e 70 school districts
Middlesex Counties,
approximately 12,000
rs.

nt Director of Field
acDonald helps local
ssociations negotiate
cts with school com-
also assists in teacher
nd personnel matters

sponsibilities involve
al work, protection of
rights, arbitrations,
act-finding, and aca-
m.

vices, retirement in-
academic services,
aids, and legislative
are also provided to
MTA's Field Services

d directs a regional
ht, all of whom are
hers in the Northeast
d members of the MTA,
professional organiza-
Commonwealth, with
hip of 44,000 public
ollege teachers.

d serves under Fred-
mbert, MTA Director
vices.

teacher in Andover,
sident of the Andover
Association during
d has also taught in
., and served as visit-
at Merrimack College

n 200 Federal employee
presentation elections
supervised by the De-
Labor since Executive
1 (Labor-Management
n the Federal Service)
ffect in January 1970.

ting
OF DISTINCTION
The Andover Townsman
our Printing Needs
ALL 475-1943

It's from ELANDER & SWANTON . . . and that makes the difference!

Shirts illustrated above $7.50

Belgrave Square
by
Career Club

it's the shirt that makes the man

Elander & Swanton knows what fashion conscious men want . . . Career Club! Shirts that really flatter a guy and get him noticed. New fashion deep tone colors. New, longer medium spread collars and 2 button barrel cuffs. Contour tapered for that neat, trim look. Never care because they're permanent press.

Get more out of your Oxfords - they're permanent press

The price is right! The upkeep only a few soap suds and a tumble through the automatic. Even more important . . . the excellence of our no-iron shirting, 50% Kodel polyester and 50% fine cotton. Superbly crafted in the correct tradition with button-down collar, back pleat and the flattering fit of Career Club's contour taper cut. "Sanforized-plus-2" for lasting fit.

$7.00

Elander & Swanton
INCORPORATED
54-58 MAIN ST., ANDOVER • CONVENIENT CREDIT ACCOMMODATIONS

PAY 1/3 OCT. - 1/3 NOV. - 1/3 DEC. - NO EXTRA CHARGE

Softball Champion Decided

The Andover Recreational lanes defeated Dana's Monday night 16 to 14 to win the final game of the playoffs of the Softball League.

Unlike the previous two games which were defensive on both parts, 5 to 1 Andover Rec. winning and 4 to 3 Dana's winning, this game saw the Rec. team break away to an early 16 to 7 lead. Dana's batting in the top half of the seventh came up with 7 runs on some fine hitting. The Rec. team was able to stop the rally with two men still on base.

Winning pitcher, Ed Madden won his 12th game of the season against 2 losses. He also helped his cause with 2 hits and scoring 2 runs. First baseman Don Mooers and third baseman Jim Early had two hits including a home run. For Dana's Art Lebrasseur had four hits including a home run and a triple while Pete Reming had three hits for the night.

Members of the Andover Recreational lanes team: Ralph Tufano, Jim Early, Don Mooers, Jay Lynch, George Milne, Don Lally, Dick Enos, Bob Murphy, Larry Lynch, Jack Milne, Tim Kenney, Tom Magerison, Dave Lynch, Tim McQuade, Kevin Lynch, Nick Giata, Fred Sunderland, Bill Gallant, Larry McKitterick, Ed Madden.

ANDOVER
Beverage Mart
On The Municipal Parking Space
Imported & Domestic
Beers - Wines
and
Liquors
FREE DELIVERY 475-8311
Fred Yunggebauer, Mgr.

Shampoo Your Rugs With
"CAMPOO"
Rent Electric Shampooer
$1.00 Per Day
ANDOVER HOUSE OF CARPETS
Shawsheen Plaza 475-2911

LOST . . . . Let us "find" you —
Are you lost in a maze of important papers, forms, records, insurance policies, etc., that overflow your family strong box?
Play it cool . . . let one of our representatives thin out these "papers" by evaluating your insurance needs for now and in the future. We're real time savers and besides, our men are especially skilled in translating red tape and multiple footnotes into everyday language. We'd enjoy being of help.
SMART & FLAGG
The Insurance Office
FOR OVER 100 YEARS
Olde Andover Village – 93 Main St. – At The Arch – 475-6161

Passport
Yes, a simple IBM card can be your passport to a bright new future and a whole new way of life. Prestige jobs, high pay, and fast advancement await the well-trained young man or woman in the most dynamic Space Age career field in America today . . . IBM Data Processing and Computer Programming. Get all the facts today!
EVENING CLASSES START SEPT. 28th
AUTOMATION SYSTEMS
COMPUTER PROGRAMMING
BUSINESS AUTOMATION
KEYPUNCH OPERATION
Andover Institute of Business
90 Main St. ANDOVER, 475-5151
NAME
ADDRESS
CITY PHONE
V.A. APPROVED FOR VETERANS TRAINING

Swimming Awards Presented

The Andover YMCA Summer Swimming Instruction Program served 530 enrollees in its third summer season, which concluded last week. 68 courses were conducted in 20 private residential pools contributed to the YMCA for this program service to residents of Andover. 556 class sessions were conducted with a total attendance of 4,249.

Certified instructors heading the various classes included: Susan Fisk, Jeanne Nichols, Cathy Mattsson, Linda Desmarais, Patricia Saalfrank, Joyce Milligan, Marion Schofield, Dorothy Christopher, Joy Fogg, Pauline Healy and Martha Lucius.

Aquatic aides serving as assistants included: Eric Lee, Lisa Tacconi, Nancy Reid, Carol Christopher, Peter Crossan, Elaine Mahanke, Debbie St. Louis and Cindy Collins.

The total number of ratings awarded was 275 as follows:

YMCA Pollywog: Joan Epstein, Barbara Snelgrove, Mark Magane, Danny Fleming, Stephen Luby, Kevin Harrington, Kevin McKenna, Shawn Harrington, Tony Trujillo, Billy Morin, Joe Morin, Ron Dickerman, Billy Foster, Paul Thoday, Tony Hochschwender, Philip Moroney, Stefan Wennik, Kevin Jones, John Shepard, Thatcher Fields, Philip Kirkland, Doug Kirkland, Tracey Pearson, Frank Byrne, Jack Hadam Scott Nason, Michael Beltracchi, James Enos, Thomas Scanlon, Bruce Belbin, Peter Pope, Brant Cover, Michael Reilly, Brian Liang, William Scheerer, Kevin Seifert, John Wall, Stephen Buckley, Robert Lenk, Kirk Liponis, Craig Watelet, James Gardner, David White, Scott Shupe, Douglas Wilson, Eric Wilson, Scott Wilson, Paul Syiek, David Hellman, J. B. Fitzgerald, Robert Zwicker, John Everson, Gary Needham, Doug Mesler, Eric Fredette, Andrew Sambuco, James Tellier, Geoffrey Morin, Maura Aumais, Lisa Caputo, Marie Green, Cindy Luby, Barbara Dill, Mary Ellen Dill, Sydni Simpson, Sarah Simpson, Jill Kennedy, Aime Simpson, Pam Kennedy, Jacqueline Eigenmann, Heather Peterson, Ophelia Trujillo, Lisa Wholey, Patty McGann, Sheryl Whiting, Francine Morin, Janet Dickerman, Janice Ranshaw, Carrie Smotrich, Laura Foley, Nicola McMurray, Cynthia Morell, Joslin Fields, Lisa Seewald, Ellen Hennessey, Karen Pearson, Mary Smyth, Beth Caswell, Joanne Jordan, Lauren Whitley, Luan Giannoni, Beth Scheffy, Christina Saalfrank, Christine Iacobo, Kristen Mears, Karen Saalfrank, Laurie Marble, Eileen Powers, Christina Dowell, Jamie Cover, Deborah Gridley, Chris Annick, Debbie Annick, Pamela Gardner, Carol Gillan, Kimberly Suozzo, Lisa Mitchell, Lynne Shattuck, Beth Anne Laffey, Diane Frazzette, Carrie Brown, Jamie Pothier, Judith Maguire, Jennifer Swift, Ellen Keeffe, Rosella Looney, Colleen O'Brien, Aileen Dowrick, Diane Park, Pearl Stewart, Kathleen Kelly, Kara Kelly, Dianne Radula, Suzanne Lyons, John Gifford.

YMCA Guppie: Jack McNamee, Peter McKinnon, Joe Morin, Philip Moroney, Stefan Wennik, Billy Foster, Scott Nason, Eric Wilson, Scott Wilson, David Heinslein, Michael Reilly, David White, Eric Wilson, John Everson, Gary Needham, Doug Mesler, Jill Kennedy, Susan McKinnon, Bette Tobey, Jacqueline Eigenmann, Gail Audesse, Leslie Chandler, Ellen Hennessey, Luan Giannoni, Antoinette Iacobo, Ophelia Trujillo, Karen Saliba, Louise Aitel, Beth Scheffy, Laurie Louis, Chris Annick, Debbie Annick, Carol Gillan, Judith Maguire, Aileen Dowrick, Donna Burns, Michelle O'Neil, Joan Epstein, Barbara Snelgrove.

YMCA Minnow: Christine Stewart, Tracey Dickerman, Jonna Callery, Shelagh Wholey, Sherry Ciampo, Maureen Hennessey, Lisa Peters, Kyle Thompkins, Denise Merkel, Virginia Stevenson, Jacqueline Eigenmann, Coleen Ranshaw, Kristen Edgar, Wendy Goldman, Linda Saalfrank, Kathy Enos, Antoinette Iacobo, Laura Barrett, Terry Lee Dupuis, Katie Wall, Joyce Frazzette, Susan Smith, Heather Leigh, Ophelia Trujillo, Betsy Reid, Michael Peters, Stephen O'Connell, Scott Pascucci, William Best, John Lyons, Anthony Gianonni, Timmy Bull, Douglas Griffin, Dennis Griffin, David Livingston, Billy Morin.

Red Cross - Beginners: Marie Green, Tracey Dickerman, Shelagh Wholey, Sherry Ciampo, Denise Merkel, Wendy Goldman, Kyle Thompkins, Virginia Stevenson, Cheryl White, Antoinette Iacobo, Ophelia Trujillo, Heather Leigh, Mark Hervol, Kevin Wholey, Scott Pascucci, William Best, John Lyons, Stephen O'Connell, Timmy Bull, David Livingston.

Red Cross - Advanced Beginners: Marie Green, Tracey Dickerman, Jonna Callery, Sherry Ciampo, Shelagh Wholey, Amy Hochschwender, Lauren Livingston, Christine Stewart, Virginia Stevenson, Kevin Wholey, John Gulbicki, William Best, John Lyons, Scott Pascucci, Thomas Marble, Randy Mitton, Richard Heislein, Michael Peters.

YMCA Fish: Cheryl Eigenmann, Kim Liponis, Colette Gildea, Kathy Martin, Ginny Hadem, Joanne Hochschwender, Amy Hochschwender, Brenda Nason, Carole Belbin, Kevin Wholey, Jay Ciampo, William Best, Scott Pascucci, John Lyons, Mark Liponis, Andrew Burns, Thomas Marble, Peter Barrett.

Red Cross Intermediates: Michelle Hervol, Cynthia Radula, Lois Radula, Kim Liponis, William Best, John Lyons, Scott Pascucci, Mark Liponis, Jeffrey Lewis, David Syiek.

YMCA Middle: Michelle Hervol, Brenda Nason, John Lyons, William Best, Mark Liponis, Susan Heislein.

Red Cross Swimmer: Maureen Gildea, Deborah Chlebowski, Brenda Nason.

YMCA Shark: Maureen Gildea.

YMCA Senior Life Saving: Dorothy Christopher, Paul Leigh.

Red Cross Water Safety Instructor's Aide: Debbie St. Louis.

GEO. W. HORNE CO.
LAWRENCE, MASS.
TAR AND GRAVEL ROOFING SHEET METAL WORK
SPECIALIZING IN ASPHALT SHINGLING
Telephone 687-7339 Established 1854

MOVING

BEGLEY MAYFLOWER
LOCAL AND LONG DISTANCE MOVING.
P. F. BEGLEY COMPANY
PACKING CRATING STORAGE
682-1372

Receives Certificate In Vietnam

Army Sergeant First Class Paul R. Bissonnette, son of Mr. and Mrs. Ralph R. Bissonnette, 62 Haverhill St., recently received a Certificate of Achievement during ceremonies near Long Binh, Vietnam.

The award was earned for meritorious service during the present assignment.

Sergeant Bissonnette received the award while assigned as an instructor with the U. S. Army Strategic Communications Command Southeast Asia Signal School No. 1 in Vietnam.

He entered the Army in January 1958 and was last stationed at Ft. Huachuca, Ariz.

He has also received the Army Commendation Medal.

The sergeant's wife, Clair, lives at 75 Union St., Methuen.

New Students Conferences

Conferences with students who are entering Andover High school for the first time will be held at the high school on September 3 and 4 from 9 a.m. to noon and from 1 to 4 p.m. On Sept. 8 and 9 from 1 to 4 p.m.

On the first two days of school Sept. 10 and 11, new students will not be registered until after the close of school at 2:15.

Parents of new students may facilitate the registering process by requesting the previous school to forward transcript of records to Andover High school.

Duly Named Notary Public

Stephen R. Duly, 18 Enmore St. has been appointed as a notary public, Secretary of State John F. X. Davoren has announced. Confirmation of the new appointment was made at a meeting of the executive council, following submission of the nomination by the governor.

The term of the Andover Notary Public will expire in 1977.

ed

st, Scott Pascucci, John
rk Liponis, Andrew
omas Marble, Peter

ss Intermediates:
rvol, Cynthia Radula,
, Kim Liponis, William
Lyons, Scott Pascucci,
nis, Jeffrey Lewis,

ddle: Michelle Hervol,
on, John Lyons, Wil-
Mark Liponis, Susan

s Swimmer: Maureen
borah Chlebowski,
n.
ark: Maureen Gildea.
enior Life Saving:
istopher, Paul Leigh.
Water Safety Instruc-
ebbie St. Louis.

ves

cate

tnam

eant First Class Paul
te, son of Mr. and
R. Bissonnette, 62
, recently received
e of Achievement
onies near Long Binh,

was earned for mer-
ce during the present

issonnette received
hile assigned as an
ith the U. S. Army
mmunications Com-
st Asia Signal School
am.
the Army in January
s last stationed at
Ariz.
received the Army
Medal.
t's wife, Clair, lives
, Methuen.

udents

ences

with students who
ndover High school
ime will be held at
ol on September 3
a.m. to noon and
p.m. On Sept. 8
4 p.m.
two days of school
11, new students
gistered until after
hool at 2:15.
new students may
egistering process
the previous school
nscript of records
n school.

ned

ublic

Duly, 18 Enmore
pointed as a notary
ry of State John
has announced.
the new appoint-
e at a meeting of
council, following
the nomination by

e Andover Notary
re in 1977.

Mrs. Walter N. Lange

Lange - Ronan

Miss Carol Ann Ronan, daughter of Mrs. Leonard J. Ronan and the late Mr. Ronan, became the bride of Lt. (j.g.) Walter N. Lange, son of Mr. and Mrs. Clark Lange of Groton, Conn., at an August ceremony in St. Augustine's Church.

Rev. Jerome Holland, O.S.A. of Merrimack College celebrated the nuptial Mass.

Given in marriage by her brother Leonard J. Ronan, of Foxboro, the bride's gown, designed and made by herself, was of lutesong satin with a bodice overlay and short sleeves of re-embroidered Alencon lace, which also bordered the floor length gown. Her Camelot headpiece was of matching lace with a chapel length veil of silk illusion. She carried a bouquet of white roses, pink carnations and stephanotis.

Miss Mary Ellen Ronan was her sister's maid of honor and her bridesmaids were Miss Barbara L. Ronan, niece of the bride and Miss Elizabeth Kibbel of Milton, classmate of the bride.

Paul I. Lange of Groton, Conn. was his brother's best man.

Ushering the guests were David Ludt of Danielson, Conn. and Bruce Teague of Boston.

A reception for the couple was held at the Andover Country Club after which they left on a wedding trip to Canada.

The bride is a graduate of Emmanuel College, Boston, and taught at St. Augustine's School.

Lt. (j.g.) Lange is a graduate of the College of the Holy Cross, at Worcester, and is presently stationed aboard the U.S.S. Newman K. Perry based at Newport, R.I.

The couple will make their home at 25 Newport Ave., Newport, R.I.

COMMITTEE MEETS

The school committee will meet Tuesday night in the superintendent's office in the Doherty school at 7:30 p.m.

It is one of two scheduled meetings for September, the second set for Sept. 22.

To those who pay cash for a car we offer congratulations.

To those who don't we offer cash—on the condition that you pay us back.

Look for the bank with the big blue M.

MERRIMACK VALLEY BANK
MEMBER FDIC

IRS Seeks Seasonal Workers

The Internal Revenue Service Center in Andover is recruiting 3000 seasonal workers to assist in the processing of an estimated 18 million Federal income tax returns which will begin to arrive in January from New England and New York taxpayers.

The huge recruitment drive is for keypunch operators, clerks and tax examiners. Persons who desire additional income, housewives and men who seek extra day or night work are encouraged to take advantage of the employment opportunity. The IRS states that Social Security retirees, others on pensions, college students and handicapped who can qualify will be employed.

Seasonal workers may earn up to $2000 a year or more and will work at the Andover Center or in its Lawrence facility.

Keypunch operators and clerks earn $88 a week to start. Free keypunch training is provided.

Tax Examiners earn $88 to $112 a week depending upon education and/or experience.

All positions are civil service appointments and include fringe benefits such as periodic raises, paid vacations, sick leave and free parking.

Persons desiring an application should write: JOBS, BOX R, Andover, Mass. 01810, or telephone: 475-5392 (call collect if desired).

Interviewing will be arranged at convenient times for applicants.

To Enter Colgate

Richard J. Fahey, son of Mr. and Mrs. Joseph P. Fahey, 13 Carmel Road, is among the 584 freshmen who will enter Colgate University on Sunday, Sept. 6.

The Colgate Class of 1974 is the first in the University's 151-year history to include women students. Coeducation was initiated at Colgate in 1968 when women transfer students were first accepted.

A 1970 graduate of LaSalle Senior High School, Fahey will take part in four days of orientation prior to the start of classes on Sept. 10.

Subscribe to the TOWNSMAN

MARV'S
Window Cleaning
Windows & Storm Windows
Washed; Paint Washed
Smoke and Soot Cleaning
Floors Washed & Waxed
FOR PROMPT SERVICE
CALL 682-6392

DYSON PIANOS & ORGANS

Gulbransen Organs with Piano & Rhythm
New Spinet Piano in walnut finish with bench -$495.
TEL. 453-3824

Cross Coal Co.
EST 1864
FUEL AND RANGE OIL

the middle-price shoes that guarantee the quality you demand BLUE STAR

We've got a lot to think about when we sell you a children's shoe at a price lower than the expensive brands. Will it last? Does it look good? Does it fit? We guarantee that these shoes pass every test. Comfortable. Rugged. Very well made. Stylish and economical, too. Come in and see this new collection soon.

"LARRY" – BLK. or BRN.
LITTLE GENTS – 8½-12 $9.50
YOUTHS – 12½-3 $9.99
BOYS – 3½-7 $10.99

"JODHPUR" BOOT – BRN.
YOUTHS – 12½-3 $11.99
BOYS – 3½-6 $12.99

"KERRY" – BRN. or GOLD
MISSES – 12½-4 $9.50
*TEENS – 4½-9 $10.50
* Higher Heel

"DONNA" – RED or BRN.
CHILDS – 8½-12 $8.99
MISSES – 12½-4 $9.50
*TEENS – 4½-9 $10.50
* Higher Heel

OF COURSE "FREE" PENCIL BOXES WITH EACH PURCHASE OF BACK TO SCHOOL SHOES

JACKSON SHOE STORE
94 JACKSON ST., COR. OF OAK, LAWRENCE, MASS.
mastercharge BANKAMERICARD UNI-CARD
"QUALITY SHOES FOR THE ENTIRE FAMILY"

Inhalation therapy treatments at Bon Secours hospital are up 10,226 over the records for the first seven months of 1969.

Haircutting by MICHAEL
BEAUTY & WIG SALON
40 Main St. – 475-7072

At Lehigh

Two Andover students will enter Lehigh University, Bethlehem, Pa. when classes begin this month.

William W. Bolton, III, son of Mr. and Mrs. Wallace L. Bolton, 9 Arcadia Road and James Peter Ellis, son of Mr. and Mrs. James O. Ellis, 30 Lovejoy Road are scheduled to begin studies, Monday, Sept. 24.

Y Conducts Program For St. Augustine's

The Andover YMCA and St. Augustine's school will again this year cooperate to conduct a physical education program for pupils at the school. Boys and girls in grades four through eight will be served in 10 physical education classes which will be conducted at the YMCA gym under YMCA Physical Director Walter J. Kimball. The pupils go to and from the YMCA building under the supervision of teachers of St. Augustine's school. Last year 265 children were served in this program which started on a modified basis the previous year.

In addition to the basic physical education classes, the YMCA conducts intra-mural programs in various sports and a square dancing program for St. Augustine's students.

Registration for the St. Augustine's classes is scheduled for Sept. 8-11 at the YMCA and classes will begin the week of Sept. 14.

Do your share to help feed the birds. For every person in the United States and Canada, there are 53 birds.

Klothes Kennel inc.
Take care of your back-to-school needs at the KLOTHES KENNEL. with "FABULOUS SAVINGS" on
DRESSES — COATS
SUITS — SKIRTS
SLACKS — SWEATERS
SHIRTS — BLOUSES
including such famous labels as...
Garland Darlene Jonathan Logan
Villager Lanz Country Set
Pendleton Goldworm Pamela Martin
BANKAMERICARD
EVERYTHING IS ALWAYS ON SALE AT THE KLOTHES KENNEL
KLOTHES KENNEL, Inc.
77 Main Street
Andover
9:30-5:30 Daily
9:30-9 Friday
Open All Day Wednesday

MEN'S HAIR STYLING
Coloring – Hairpieces
COCO'S BARBER SHOP
6 Poor St., Shawsheen Square
PLENTY OF FREE PARKING
Phone 475–0452

Mrs. Andrew F. Shea

Shea - Ricci

Miss Shirley M. Ricci, daughter of Mr. Ralph F. Ricci of North Andover, and Mrs. Albina B. Ricci of Lawrence, and Atty. Andrew F. Shea, III, son of Mrs. Mary C. Shea and the late Dr. Andrew F. Shea were married in St. Augustine's Church, Andover, by Rev. William Donnelly, O.S.A. A reception followed at the Andover Country Club.

The bride was escorted to the altar by her father, and wore an ivory peau de soie gown. The Victorian neckline was enhanced with seed pearls and lace appliques which also trimmed the sleeves and cathedral length train. Her triple-tiered elbow length veil was silk illusion. The bride carried an old-fashioned bouquet with open white roses, stephanotis and baby's breath.

The mother of the bride wore a champagne lace dress, and the bridegroom's mother wore a kelly green lace ensemble.

Miss Janet Brosco registered the guests and Mrs. A. William Lyons seated the guests at the Country Club.

Mrs. Allen Markelson, of Southhampton, Bermuda, was her sister's matron of honor. Bridesmaids were Mrs. Paul Dobson, sister of the bridegroom, Mrs. Thomas Shea, Mrs. John Rembisz and Mrs. Robert Cameron.

Thomas Shea was his brother's best man. Ushers were Paul Dobson, Lawrence Alderman Richard Reming, Atty. Samuel Concemi, Paul McVey, William Curren, Thomas Gibbons, David Livesay and Thomas Bryant.

The bride graduated from the Katharine Gibbs School in Boston and is employed by the law firm of Cregg and Cregg.

Atty. Shea is a graduate of Harvard University and Boston College Law School and is a practicing Attorney in Andover. After a trip to Bermuda, they will live at 6 Punchard Ave.

The word "fossil" comes from the Latin word which means "to dig."

HAMMOND ORGANS
KRAKAUER PIANOS
KNUEPFER & DIMMOCK, Inc.
THE MUSIC HOUSE SINCE 1896
286 ESSEX ST. LAWRENCE
688–6061

Delivery: AT ONCE
Henredon
tradewinds

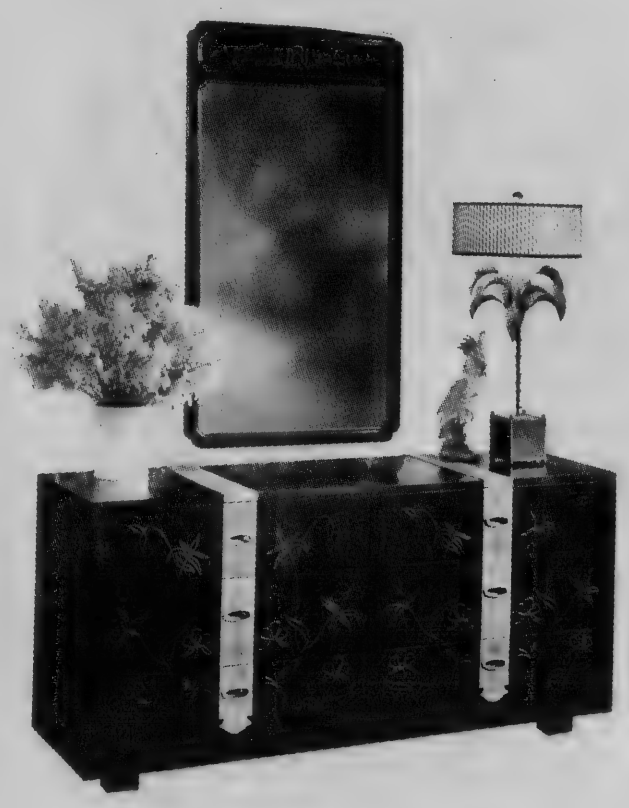

Henredon translates the subtle proportion and clean lines of the Oriental into an exciting new collection for contemporary homes. It's at the Studio Shoppe!
The Price
$795
Dresser, Mirror, Bed and Chest.

NSID
Studio Shoppe Furniture
35 Manchester Street - Lawrence, Massachusetts - Tel. 685-5023
DAILY 10 to 9 – Wednesday and Saturday 10 to 5

Lundgren
FUNERAL HOME
Member THE ORDER OF THE GOLDEN RULE
DONALD E. LUNDGREN
ELM STREET ANDOVER 475-2072
ESTABLISHED IN 1840

i

roses, stephanotis and
h.
er of the bride wore a
lace dress, and the
s mother wore a kelly
nsemble.
t Brosco registered
and Mrs. A. William
d the guests at the
.
Markelson, of South-
ermuda, was her
on of honor. Brides-
Mrs. Paul Dobson,
bridegroom, Mrs.
Mrs. John Rembisz
ert Cameron.
ea was his brother's
Ushers were Paul
wrence Alderman
ning, Atty. Samuel
ul McVey, William
mas Gibbons, David
homas Bryant.
graduated from the
bs School in Boston
ed by the law firm
Cregg.
s a graduate of Har-
y and Boston College
nd is a practicing
ndover. After a trip
they will live at
e.

fossil" comes from
d which means "to

Member
THE ORDER
OF THE
GOLDEN
RULE

475-2072

Mrs. John M. Freeman

Freeman - Minzner

Miss Dorothy Ann Minzner, daughter of Mr. and Mrs. Arthur H. Minzner, 6 Holly Terrace, became the bride of John Mansfield Freeman, 19 Freeman St., Norton, at a 4 p.m. ceremony in Christ Presbyterian church, Lawrence, Aug. 22.

Rev. Hans Sidon, Ph.D., officiated.

Given in marriage by her father, the bride wore a gown designed and created by her consisting of a short length Empire style silk shantung trimmed with Irish lace medallions. It had a free-swinging back panel trimmed with lace. Her head piece was a modified pill box, trimmed with the same lace medallions. She carried a bouquet of chrysanthemums, stephanotis and baby's breath, accented with corn flowers.

The matron of honor was Mrs. Vincent Galvin.

The best man was Michael Holbrook and William A. Minzner, brother of the bride, was an usher.

Miss Elizabeth Walsh registered guests.

The bride is a graduate of Andover High school and Lasell Junior College. She is employed as an instructor for the New England Telephone and Telegraph Co.

Mr. Freeman is a graduate of the New Hampton School for Boys and Fitchburg State College. He is a teacher at Algonquin Regional High School, Northboro.

Following a wedding trip to Maine and Nova Scotia, the couple will make their home in Norton.

Even if you're on the right track, you'll get run over if you just sit there.

Miss Hayashi Returns To Organ Hall

Wednesday evening, Sept. 9 at 8:30, Yuko Hayashi returns to Methuen Memorial Music Hall to play the Walsher 4-manual original Boston Music Hall Organ.

Miss Hayashi is acting chairman of the organ department at the New England Conservatory of Music, a post which she has held since 1968. A graduate of Tokyo Conservatory, she received her Bachelor of Music and Master of Music degrees and the Artist's Diploma from the New England Conservatory. Her teachers include George Faxon, Donald Willing, Anton Heiler and Gustav Leonhardt. She has given several Methuen recitals, and has performed at American Guild of Organists and Organ Historical Society Conventions.

The program Sept. 9 includes: Concerto in D minor, BWV 596 (after Antonio Vivaldi's Concerto Grosso, Op. 3, No. 11): Introduzione: Allegro, Grave, Fuga, Largo e spiccato, Finale: Allegro - Johann Sebastian Bach; Premier Hymns: Veni Creator (Veni Creator, en taille a 5, (Fugue a 5, Duo, Recit de Cromorne, Dialogue sur les Grande Jeux) - Nicolas de Grigny; Prelude and Fugue in E minor - Nikolaus Bruhms; Sonata II (Grave-Adagio-Allegro maestoso e vivace-Fuga, Allegro moderato) - Felix Mendelssohn; Suite Bretonne, Op. 21 (Fileuse) - Marcel Dupre; La Naticite du Seigneur (Les Bergers, Dieu parmi nous) - Olivier Messeaen.

Next Wednesday, Sept. 16, Phillip Steinhaus will play the final organ recital in the 1970 summer series at the hall.

Admission at the door is $2 for each concert.

Personal

Mrs. Mary D. Kaye and Mrs. John Voos and daughter Ashley from Connecticut, spent several days recently with Mr. and Mrs. Robert V. Deyermond, 91 Elm St.

FORMAL RENTALS

So Distinctive . . . So Appropriate for Parties and Weddings -

WHEN THE OCCASION CALLS FOR FORMAL SEE US AT . . .

Elander & Swanton
30-38 MAIN ST., ANDOVER • CONVENIENT CREDIT ACCOMMODATIONS

SAT., SEPT. 5 thru SAT., SEPT. 12

TOPSFIELD FAIR *The Big One!*

Rte. 1 - Newburyport Turnpike

First Time • SEPT. 9-12 • World Famous
ROYAL CANADIAN MOUNTED POLICE
Riding, Charging, Parading

- Dog Racing Nightly Mon. thru Sat.
- Horse, Oxen Pulling
- Horse Show Sept. 5 & 6
- Fireworks Sept. 5 & 6
- Sportsmen's Shows
- $1 Million Livestock Show
- Flower, Fruit, Fashion Shows
- Arts, Crafts, Grange Exhibits
- Quarter-Mile Midway

Every Day & Night • Hawaiian
TAHUNA POLYNESIAN REVUE
featuring the fabulous 'FIRE DANCE'

plus Exciting Free Entertainment on our NEW $25,000 Stage every day & night

"South America Alive"
wild animals, birds, reptiles, etc.

CHILDREN FREE *EVERYDAY* • ADULTS $1.00 incl. Dog Racing

★ 10 am to 10 pm Daily ★ AMPLE PARKING ★

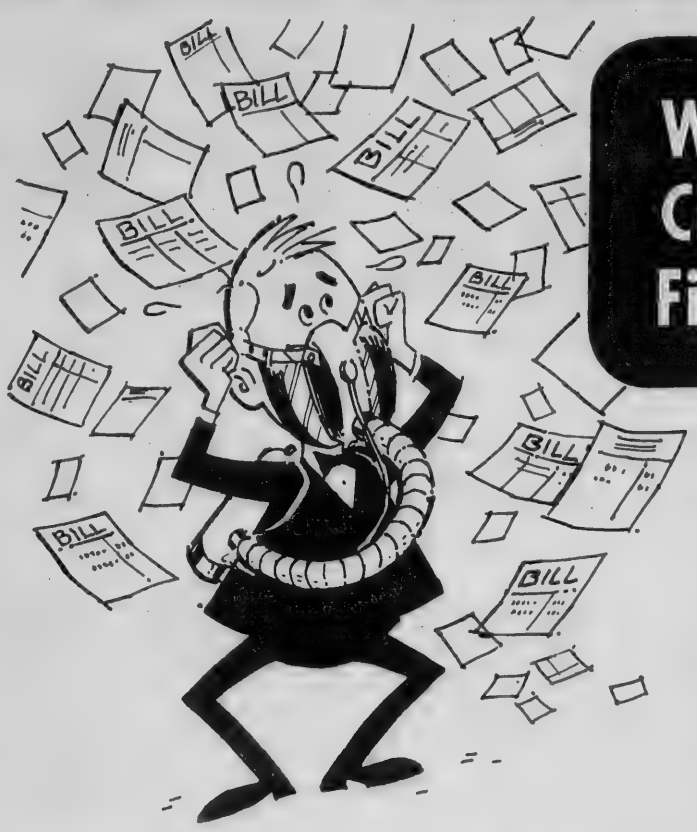

We Can Help Clean Up Your Financial Atmosphere

If you find yourself "smogged in" with unexpected bills or other seasonal expenses, see us right away for a quickly arranged personal loan. You'll breathe a lot easier!!

MAIN OFFICE — 475-6103
Ask for Mr. Tuminelli

METHUEN OFFICE — 686-6835
Ask For Mr. Mower

N. ANDOVER OFFICE — 683-4001
Ask For Mrs. Keating

BORROW UP TO $4,500
Liberal Repayment Terms

FREE LIFE INSURANCE INCLUDED

Your Family Financial Center

Andover savings bank
INCORPORATED 1834

3 convenient offices

ANDOVER
61 MAIN STREET

NORTH ANDOVER
108 MAIN STREET

METHUEN
547 BROADWAY

Jeanine Carolle Coiffures

Introducing a new
Body Perm —
Fashion ala Carte
$5.95 plus set

For appointment
475-8726

Adjacent To Shawsheen Plaza
TUES. thru SAT. 9 to 5
Thurs. Evenings 'til 7:30

Oliver Wendell Holmes, poet, physician, and a graduate of Phillips Academy, was born Aug. 29, 1809.

PIANO and ORGAN SERVICE CENTER
146 South Broadway, Lawrence
682-3417
DISCOUNT PRICES ON QUALITY PIANOS & ORGANS

FREE!
1200
GREEN S&H STAMPS
TO ALL NEW HEATING OIL CUSTOMERS
CYR OIL CO.
100 WATER ST. LAWRENCE
683-2775

Circle To Plan For Supper

The Girls Friendly Circle of Andover Baptist church will hold a business meeting Monday, Sept. 14 at 8 p.m. Coffee and dessert will be served at 7:30 p.m. All members have been urged to attend and bring their friends.

The refreshment committee includes Sarah Wiss, Carol Stocks and Lena Stowers.

Plans for a ham and bean supper on Dec. 5 will be discussed.

TUTORING
ALL AGES AND GRADES
Your child may be one of the 62% of all pupils who need this help in one or more school subjects.
Learning Foundations
Tel. 688-7401 414 ESSEX ST.

TEXACO
S&H GREEN STAMPS
MORE PULLING-POWER
VILLAGE ANNEX TEXACO
14 NO. MAIN ST. – ANDOVER
QUALITY • SERVICE • SAVINGS

ANDOVER STAFF MEMBERS at Camp Lawrence during this summer include, from left to right, Eric Christopher, who helps with maintenance; Counselors-in-Training Tom Caughey, Andy Silverman, Jon Bowen and John Sangermano; and Dick Soule, Director of the Counselors-in-Training. These young men take part in the varied program of activities for 185 boys at this summer camp operated by the Lawrence Y.M.C.A. on Lake Winnipesaukee, N. H.

SHERWIN-WILLIAMS
WEEK-END PAINT SALE!
BEGINS THURSDAY • ENDS SATURDAY!

SAVE $1.80 PER GALLON
SWP OIL BASE HOUSE PAINT $7.19 PER GALLON
Finest oil-base house paint you can buy for all wood surfaces. Uniform film—self-cleaning. Easy to apply, wide choice of colors.
Regular $8.99
White and Regular Colors
A-100 LATEX HOUSE PAINT $7.19 PER GALLON
Tough, flexible finish for wood and masonry. Self-priming over previously painted surfaces in sound condition. Resists blistering and peeling. Dries fast.
Regular $8.99
White and Regular Colors
2" TRIM BRUSH

REG. 1.29
88¢
9x12' PLASTIC DROP CLOTH

19¢

LATEX GLAZ-KALK
REG. 1.25 85¢
SHERWIN-WILLIAMS
44 MAIN STREET, ANDOVER
475-4311

For Those Of Us Who Are Older

Last call for reservations for Topsfield Fair!

If you would like to accompany The Andover Haven Associates to Topsfield on Senior Citizens Day at the Fair, you must stop by The Haven now to make your reservation and pay the $1.25 bus fare. The bus will leave the Haven Tuesday, Sept. 8, at twelve noon and return about five. There is no admission charge for senior citizens that day. The Canadian Royal Mounted Police will be giving a demonstration in addition to the many other exhibits and, of course, the midway. But you must let us know immediately if you want to come along.

September 22 is the date for the trip to Plymouth!

Bus fare of $3.50 should be paid at time of reservation. The bus will leave The Haven at 10 a.m. and return late in the afternoon. Among the many free admission places of interest are Plymouth Rock, First Church, Pilgrim Monument and Park, and Burial Hill. There are some other attractions for which admission charges are made. . .Plimoth Plantation and Mayflower II, among others. If you are interested in these side attractions further information is available at The Haven. Luncheon arrangements will be left to the individual. Lists of eating places and their addresses are also available at The Haven. It would be well to sign up now!

Checks and the single girl.
Actually, whether you're single, married or somewhere in between is no business of ours. We still offer checking accounts with no service charge—and $100 minimum balance. And in the case of over 65's and qualified college students—we waive the minimum.
Look for the bank with the big blue M.
MERRIMACK VALLEY BANK
MEMBER FDIC

ude, from left to right,
Tom Caughey, Andy
of the Counselors-in-
s for 185 boys at this
N. H.

Those Of Us Are Older

call for reservations for
l Fair!
would like to accompany
lover Haven Associates
eld on Senior Citizens Day
Fair, you must stop by
n now to make your reser-
d pay the $1.25 bus fare.
will leave the Haven Tues-
t. 8, at twelve noon and
bout five. There is no
n charge for senior citi-
day. The Canadian Royal
Police will be giving a
ation in addition to the
er exhibits and, of course,
ay. But you must let us
mediately if you want to
ng.
ber 22 is the date for
Plymouth!
e of $3.50 should be paid
f reservation. The bus
e The Haven at 10 a.m.
rn late in the afternoon.
e many free admission
interest are Plymouth
First Church, Pilgrim
and Park, and Burial
ere are some other at-
for which admission
re made...Plimoth Plan-
Mayflower II, among
If you are interested
side attractions further
n is available at The
uncheon arrangements
t to the individual. Lists
places and their ad-
re also available at The
t would be well to sign

ecks and
e single girl.
lly, whether you're
, married or some-
in between is no
ess of ours. We still
checking accounts
o service charge—
100 minimum bal-
And in the case of
5's and qualified
e students—we
the minimum.
k for the bank
the big blue M.
MERRIMACK VALLEY BANK
MEMBER FDIC

Mrs. Allan P. Vaughan

Vaughan - Holland

Miss Elizabeth Anne Holland, daughter of Mr. and Mrs. Robert Cades Holland, 211 Chestnut St., became the bride of Allan Pinkerton Vaughan, son of Mr. and Mrs. Samuel Vaughan, 44 Thissell St., Pride's Crossing, in a 4 p.m. ceremony at the Cochran Chapel, Phillips Academy, Saturday, Aug. 29.

Rev. Paul T. Keyes officiated.

Given in marriage by her father, the bride wore a gown of ivory peau de soie with a scoop neckline, Empire bodice appliqued with Alencon lace and A-line skirt with a full Watteau train. Her veil was made of lace from her maternal grandmother's wedding dress. She carried a bouquet of Eucharist lilies, stephanotis and ivy.

The maid of honor was Miss Mary Lee Roversi of New York, N.Y. She wore a gown of corn lily linen trimmed with venise lace and a white straw picture hat with a band of matching linen. She carried a bouquet of light and dark blue delphineum, white marguerites, salmon geranium and ivy.

Identically gowned was the matron of honor, Mrs. Peter White Holland of Natick, sister-in-law of the bride.

The bridesmaids were Mrs. Benjamin Hallowell Vaughan of Boston, Miss Joan Vaughan, Pride's Crossing, sister of the bridegroom; Mrs. Christopher McAleer, Manchester; Miss Nancy Daly, Andover and Miss Burr Toohey, Greenwich, Conn., cousin of the bride. They wore gowns identical to those of the maid and matron of honor.

Benjamin Hallowell Vaughan of Boston was best man.

Ushers were Stuart Pratt, Boston; Lowell Pratt, Boston; David Chandler, Sterling Junction; Jonathan Taylor, Dedham; John Eric Bornhofft, Dedham and Peter White Holland of Natick, the bride's brother.

Miss Margaret Wood, Middlebury, Conn., was the flower girl.

For her daughter's wedding, Mrs. Holland wore a mint green silk linen dress and coat.

Mrs. Vaughan was attired in a rose silk dress.

Following a reception at the North Andover Country club, the couple left on a wedding trip to Maine. They will reside on the North Shore.

The bride is a graduate of The Pingree School and Garland Junior College.

Mr. Vaughan is a graduate of The Taft School, Watertown, Conn., and Boston University.

The bride is the granddaughter of Mr. and Mrs. Chester W. Holland of Andover and the late Mr. and Mrs. John X. Healey of North Andover.

The bridegroom is the grandson of Mr. and Mrs. Alexander H. Revell of Lake Forest, Ill., and the late Mr. and Mrs. Samuel Vaughan of Pride's Crossing.

Issenberg Elected V.P.

Directors of S. S. Pierce Company have elected Milton Issenberg executive vice president of the 140-year-old grocery and specialty foods company, it is announced by Robert F. Gammons, president.

Formerly president of Lincoln Foods, Inc., Lawrence, and Bessey Foods Corp., Buckfield, Maine, subsidiaries of S. S. Pierce, Mr. Issenberg will be in charge of all East Coast operations for Pierce, including its subsidiaries.

Mr. Issenberg, a 1942 graduate of Boston University College of Business Administration, served in the U. S. Air Force in 1942-1946. He is past president of the New England Food Processors Association and a member of the board of the National Preservers Association. He was named Man of the Year for Massachusetts in 1968 by the Small Business Administration. Mr. Issenberg lives in Andover, with his wife, Ruth, and three sons, Kent, 17, Richard, 16, and Peter, 13.

Miss Allen Is Engaged

Miss Deborah E. Allen

Mr. and Mrs. Richard W. Allen of 381 Lowell St., announce the engagement of their daughter Deborah Esther Allen to David Bruce Gustafson, son of Mr. and Mrs. Carl A. Gustafson of 48 Harrison St., New Britain, Conn.

Miss Allen is a 1968 graduate of Andover High school and has recently graduated from the Fashion Institute of Technology in New York City. She majored in apparel design.

Mr. Gustafson is a 1969 graduate of New Britain High school and is currently serving in the U.S. Navy. He has recently completed the Navy Basic Submarine School in New London, Conn., and is now stationed in Dam Neck, Virginia.

Both Miss Allen and Mr. Gustafson were members of the Concordia Youth Chorale, a music group which toured Europe in 1968.

No wedding date has been set.

Miss Miner Graduates

Miss Phebe TenBroeck Miner, daughter of Mr. and Mrs. Joshua L. Miner of 42 School St., is among the 104 young women who graduated on Aug. 21 from the Department of Nursing, Faculty of Medicine, Columbia University.

The colorful graduation exercises were held in the garden of the Columbia-Presbyterian Medical Center, New York City.

Miss Miner attended Briarcliff College, Briarcliff, N.Y. before matriculating at Columbia's School of Nursing.

Dr. Mary I. Crawford, Associate Dean (Nursing), Faculty of Medicine, Columbia University and Director of Nursing at The Presbyterian Hospital, presided over the ceremony in the garden.

Miss Anderson To Study Abroad

A year's study in the Sweet Briar Junior Year in France, administered by Sweet Briar College, Sweet Briar, Va., will begin for 91 American college students when they sail from New York, Sept. 3 on the Queen Elizabeth II. Eleven others will join the group on arrival in France.

Ruth Ann Anderson, 4 Appletree Lane, a student at Wheaton College, is enrolled in the 23rd session of this program, in which more than 2,000 men and women from 198 colleges have participated since 1948.

Mme. Edmonde Bissiere, formerly instructor in French at Wheaton (Mass.) College, is assistant professor-in-charge and will sail with the students. On arrival in France they will be met by the director, Dr. R. John Matthew, of Sweet Briar, and Dr. J. Luke Martel, professor-in-charge for 1970-71, who is on leave from the College of William and Mary.

The students will spend six weeks in Tours, provincial capital of the chateau district on the Loire river, where they will further their studies in language, literature, and contemporary aspects of France. All classes are conducted in French and the students live in French homes. Late in October they will move to Paris to enroll in courses offered at the University of Paris and affiliated institutions.

No two people have the same fingerprints -- not even identical twins.

WINDOW SHADES
CUT - TO - SIZE
COLE'S
PAINT & HARDWARE
10 MAIN ST. – 475-1156

Kitchens & Bathrooms
REMODELLED
REYNOLD'S CONSTRUCTION
FREE ESTIMATES
Robert R. Reynolds
ANDOVER
686-5466

HATE CLEANING CHORES?
We're Experts At Cleaning!
RESIDENTIAL - INDUSTRIAL - COMMERCIAL
Specialists In General Cleaning
FLOORS, WALLS, BATHROOMS, STOVES, REFRIGERATORS, VACUUMING
DEPENDABLE CLEANING SERVICE
120 ARGILLA RD., ANDOVER 475-4967

Service To Andover Since 1930
BARNARD
REAL ESTATE & INSURANCE AGENCY
ALL INSURANCE FORMS WRITTEN
36 MAIN ST. Cor BARNARD ST. ANDOVER
TELEPHONES
DAYS 475-0202 EVES 475-0066

Lic. No. 6739
GLEN MEADOW
Plumbing & Heating
REPAIRS & REMODELING
24 HOUR SERVICE
688-6492
master charge. THE INTERBANK CARD.

Fourth Annual Registration
MERRIMACK VALLEY ACADEMY OF DANCE
NEW LOCATION
14 PARK ST. (OVER THRIFT SHOP)
OFFICIAL SCHOOL – GREATER LAWRENCE CHILDREN'S BALLET
CLASSES IN:
TAP • BALLET • BATON
ACROBAT • HAWAIIAN • JAZZ
BALLROOM • GYMNASTICS
HIGHLAND DANCING • SCOTTISH COUNTRY DANCING
STAFF CERTIFIED TO TEACH BY TEST -
MR. JOSEPH G. DUSSAULT
Artistic Director
MISS PAT BRAGG, Associate Teacher, Baton Division
MR. IAN WRIGHT, Associate Teacher, Scottish Division
MISS ELEN SULLIVAN, Associate Teacher, Gymnastic & Acrobatic
REGISTRATION BY PHONE DAILY
475-7412 AFTER 5 P.M. DAILY
683-9238 BEFORE 5 P.M. DAILY
— OR REGISTER IN PERSON —
SATURDAY, SEPT. 12th - 19th - 26th 9 A.M. to 5 P.M.

LAWRENCE RUG & LINOLEUM CO.
THE SO. LAWRENCE STORE WHERE YOUR NEIGHBOR BOUGHT HER RUGS
QUALITY CARPETS SINCE 1945
278 SOUTH BROADWAY, LAWRENCE, MASS. (RT. 28)
CALL 683-3151 FOR FREE ESTIMATE
we feature... LEES CARPETS

THE FURNITURE OUTLET
Quality Early American Furniture at – Discount Prices
Main St., Rte. 28 North Reading
664-2041

ELM ST. AUTOMOTIVE CENTER, INC.
15 ELM ST. 475–5873
GENERAL REPAIRS
On American Cars and Volkswagens
ROAD SERVICE

M. J. SULLIVAN FURNITURE
276 ESSEX ST., LAWRENCE
"The Leading Furniture Store In Essex County"
SERVING ANDOVER FOR 83 YEARS!
Open Tuesday, Thursday and Friday till 9 P.M.
686-6157
Free Validated Parking At Rear Entrance Of Store

Richard's Television & APPLIANCE CO.
93 Water St., North Andover
• Color Specialists •
• ZENITH & RCA TV
• KELVINATOR APPLIANCES
682-7137

MAIN ST. MOBIL
431 So. Main St., Andover
Specializing In Electronic Tune-Ups
Foreign and American Cars
Carburetion, Fuel Injection & Electrical High Performance SPECIALISTS
24 Hr. Road Service – 475-9859

Trimtime at SLIMLINE
Trim away those inches the modern, relaxing way, with minimal exertion. Call for free session, analysis & programming.
By Appointment Only
Paula (Brunelle) Stiner
Slimline
Slenderizing Salon Inc.
Shawsheen Plaza – 475–7039

SEE OUR WONDERFUL WORLD OF LIGHTING:
• KYANIZE PAINT
• ARTIST MATERIALS
• ELECTRICAL FIXTURES
Totally Alive – A New Wallpaper Showroom!
MID-CITY SUPPLY
92 Broadway (near Common St.)
Lawrence 682-1848

RENFREW
Television & Appliances
SALES & SERVICE
265 MAIN ST., NO. READING
ATLANTIC PLAZA, Rte. 28
664-2277
Master License NO. 1205

SUTTON TRAVEL SERVICE INC.
Merrimack Valley's Most Experienced Travel Agent. International and Domestic. Tours, Cruises & Resorts. Free Consultations..
1 Lowell St., Andover 475-4251
21 Lawrence St., Law. 686-9521

Featuring – TOWLE STERLING
KOLSKY JEWELRY CO.
JEWELRY AND GIFTS FOR ALL OCCASIONS
642 Essex Street, Haverhill, Massachusetts
682-5572

T.J. SCANLON CO.
Building Materials — Tools & Hardware
594 ESSEX ST., Lawrence 683-3118
136 MAIN ST., No. Andover 683-4351
Paints
Power Tools
Lawn Supplies
Johns-Manville
Roofing & Siding
Free Delivery

BUSINESS PROFILES

AMERICAN

For Car Repairs Try The Shawsheen Service

Next time your car requires repair work, take it to the experienced mechanics at Shawsheen Service, 200 Andover Street in Ballardvale. This is a completely modern service station, fully equipped and staffed by mechanics who are skilled in all phases of automotive repair.

Owned and operated by William Miller, Shawsheen Service is open daily from 7:30 in the morning till 8:30 in the evening for the convenience of its customers. Both Bill and his assistant, George Campbell, have had many years of experience as mechanics and are well qualified to care for your car. They do all types of repair work, but specialize in auto electrical service, which is at the root of so many automotive problems.

Shawsheen Service is an official inspection station, so why not stop in any time from now till October 15th, get acquainted, and get your sticker at the same time. This modern service station aims to please. If minor repair is needed in order to pass inspection, the mechanics at Shawsheen Service can take care of it and you'll be on your way in no time.

When it is time to winterize your car, drive in to Shawsheen Service. They will check your antifreeze and replace it if necessary, put on your snow tires, check your brakes, replace windshield wiper etc. for safe winter driving. They carry a full line of tires and accessories to meet all your automotive needs and also feature prompt wrecker service.

If you are a member of A.A.A. you will appreciate the fact that Shawsheen Service offers official A.A.A. emergency service. Simply call them for service, day or night.

Shawsheen Service is an American station, featuring a full line of American products, in addition to complete auto repair. This modern facility, completely equipped to serve you better, is located in Ballardvale, right by the Shawsheen River. Stop in for gas or service soon. For information, call Bill or George at 475-9701.

HILDA'S Hair Stylist
Franchised ESKA Salon
AMPLE HAIR STYLISTS ON DUTY FOR FAST, EXPERT SERVICE
Shawsheen Plaza, Andover
WALK-IN or CALL 475-2531

ALBRITE CARPETS
CLEANING • SALES • SERVICE
QUALITY CARPETS
Featuring –
BIGELOW & ALEXANDER SMITH
Plus other famous names
We Have Oriental Rugs
682-7651 • 686-1212
223 Winthrop Ave., Lawrence

DALRYMPLE OIL CO., INC.
• Heating and Air Conditioning Specialists
• Frigidaire Appliances
244 Broadway, Law. 683-2455

BARRON OIL CORP.
Automatic Heating and Fuel Oil
• All Terrain Terra Tiger
• Lawn & Garden Tractors
• Ski-Doo Allis Chalmers
• Snow Blowers
3 MASS. AVE. NO. ANDOVER 685-5040

JACK SPIRES WALLPAPER & PAINT CO.
205 So. Union St., Lawrence
683-4371
The Area's Largest Selection of Wallpaper at Discount Prices!
We Carry Touraine Paint

One Elm Street 475-2929
Valentine Flowers From The Heart

DICK'S
TELEVISION & APPLIANCES
Sales & Service
– RCA – NORGE – ZENITH – WHIRLPOOL
466 Haverhill St., Lawrence
686-3584

CLARK MOTOR CO., INC.
IMPERIAL – CHRYSLER
PLYMOUTH – VALIANT
BARRACUDA
Sales & Service
Good Used Cars
688-6053 OPEN EVENINGS
273 So. Union St., Lawrence

SUPREME CLEANERS OF ANDOVER
1 HR. DRIVE-IN SERVICE
SAME DAY SHIRT SERVICE
REPAIRS & ALTERATIONS
475-6636
GREEN STAMPS
Shawsheen Plaza Shopping Center

SHAWSHEEN MOTOR MART INC.
FORD
39 HAVERHILL STREET
ANDOVER
Tel. 475-0767
"Traditionally Trustworthy"

OUR 101st YEAR
LORD'S
Quality Shoes since 1869
Charge and Budget Accounts Available
275 ESSEX ST. Next to Tribune

M. J. KLINOW
"Merrimack Valley's Most Complete Juvenile & Teen-Age Furniture Store"
• CRIBS
• BABY CARRIAGES
• MATTRESSES
• PLAY-YARDS ETC.
"OUR EVERY DAY PRICES ARE NO HIGHER THAN DISCOUNT PRICES ELSEWHERE"
475 ESSEX ST. LAWRENCE 686-3172

TRIPOLI BAKERY
MAKERS OF ITALIAN BREAD, ROLLS, PASTRIES
PIZZA SHOP in Lawrence
Closed for Summer
104 Common St., Law. 682-7754

VOLKSWAGEN SALES & SERVICE
Quality Economy
• SEDANS
• CONVERTIBLES
• WAGONS
• KARMANN GHIA
AUTHORIZED
• SALES • PARTS • SERVICE
HARRISON PARK CORP.
222 Lowell St., Law. 686-9743

DISTINCTIVE LANDSCAPES BY
DEL LANDSCAPING
682-9709
• Designing
• Lot Planning
• Sod – Top Soil
• Evergreens
• Railroad Ties

SHAWSHEEN SERVICE
200 ANDOVER ST. BALLARDVALE
OFFICIAL AAA EMERGENCY SERVICE
475-9701
AMERICAN
Complete Auto Repairs
Auto Electric Service
We Pledge VALUE-SERVICE
MEMBER NAMCO APPROVED

COLUMBIA Auto Seat Covers
165-167 So. Broadway, Lawrence
• Convertible Tops
• Complete Interior Service
Established 1937
683-2205

PONTIAC! TEMPEST & FIREBIRD
McANDREW PONTIAC Inc.
SALES • SERVICE
209 S. Broadway, Law. 683-9547

SONOTONE THE HOUSE OF HEARING
Theresa (Manzi) Amore
SONOTONE
The Amazing New Sonotone All in your ear
BAY STATE BLDG. ROOM 315
301 ESSEX ST., LAWRENCE
682-4730

J. SULLIVAN
FURNITURE
ESSEX ST., LAWRENCE
"The Leading Furniture
Store In Essex County"
SERVING ANDOVER
FOR 83 YEARS!
Open Tuesday, Thursday
and Friday till 9 P.M.
686-6157
Free Validated Parking
Rear Entrance Of Store

ENFREW
Television
& Appliances
SALES & SERVICE
MAIN ST., NO. READING
ATLANTIC PLAZA, Rte. 28
664-2277
Master License NO. 1205

VOLKSWAGEN
SALES & SERVICE
Quality Economy
• SEDANS
• CONVERTIBLES
• WAGONS
• KARMANN GHIA
AUTHORIZED
SALES • PARTS • SERVICE
HARRISON PARK CORP.
Lowell St., Law. 686-9743

DISTINCTIVE LANDSCAPES
BY
LANDSCAPING
686-9709
• Designing
• Lot Planning
• Sod — Top Soil
• Evergreens
• Railroad Ties

SHAWSHEEN
SERVICE
ANDOVER ST.
BALLARDVALE
OFFICIAL AAA EMERGENCY SERVICE
475-9701
Complete Auto Repairs
Auto Electric Service
We Pledge
VALUE-SERVICE
MEMBER NAMCO APPROVED

COLUMBIA
Auto Seat Covers
67 So. Broadway, Lawrence
Convertible Tops
Complete Interior Service
Established 1937
683-2205

PONTIAC!
TEMPEST &
FIREBIRD
McANDREW
PONTIAC-Inc.
SALES-SERVICE
Broadway, Law. 683-9547

SONOTONE
HOUSE OF HEARING
Theresa
(Manzi)
Amore
SONOTONE
Amazing New Sonotone All in your ear
STATE BLDG. ROOM 315
1 ESSEX ST., LAWRENCE
682-4730

LEGAL NOTICES

WARRANT
Commonwealth of Massachusetts
ESSEX, SS.

To either of the Constables of the Town of Andover Greeting:

In the name of the Commonwealth you are hereby required to notify and warn the inhabitants of said town who are qualified to vote in Primaries to meet in Precincts One, Two, Three, Four, Five and Six, viz: The William A. Doherty School, Bartlet Street, in Precinct One; the Lower Hall, Andover Baptist Church, in Precinct Two; the Sacred Heart School, Balmoral Street, Shawsheen Village, in Precinct Three; the Andover Grange Hall, Shawsheen Road, in Precinct Four; the Community Building, Center Street, Ballardvale, in Precinct Five; and the Peabody House, Phillips Street, in Precinct Six, in said Andover, on

TUESDAY, THE FIFTEENTH DAY OF SEPTEMBER, 1970

at 8:00 o'clock A. M. for the following purposes:

To bring in their votes to the Primary Officers for the Nomination of Candidates of Political Parties for the following offices:

SENATOR IN CONGRESS For This Commonwealth

GOVERNOR For this Commonwealth

LIEUTENANT GOVERNOR For this Commonwealth

ATTORNEY GENERAL For this Commonwealth

SECRETARY OF THE COMMONWEALTH For this Commonwealth

TREASURER AND RECEIVER-GENERAL For this Commonwealth

AUDITOR OF THE COMMONWEALTH For this Commonwealth

REPRESENTATIVE IN CONGRESS For Fifth Congressional District

COUNCILLOR For Fifth Councillor District

SENATOR For Fifth Essex Senatorial District

ONE REPRESENTATIVE IN GENERAL COURT For Thirteenth Essex Representative District

TWO REPRESENTATIVES IN GENERAL COURT For Fourteenth Essex Representative District

ONE REPRESENTATIVE IN GENERAL COURT For Seventeenth Essex Representative District

DISTRICT ATTORNEY For Eastern District

CLERK OF COURTS For Essex County

REGISTER OF DEEDS For Essex Northern District

COUNTY COMMISSIONER For Essex County

The polls will be open from 8:00 A. M. to 8:00 P. M.

Hereof fail not and make return of this warrant with your doings thereon at the time and place of said meeting.

Given under our hands this twenty-fourth day of August, A. D., 1970.

ROBERT A. WATTERS
WILLIAM STEWART
SIDNEY P. WHITE
ROGER W. COLLINS
GEORGE E. HESELTINE
Selectmen of Andover

A true copy
ATTEST:
BENJAMIN C. BROWN, Constable
Andover, September 3, 1970

Commonwealth of Massachusetts
PROBATE COURT
Docket No. 275924

Essex, ss.

To all persons interested in the trust estate under the will of HELEN B. TOWER late of Andover in said County, deceased, for the benefit of OSWALD TOWER.

The trustee of said estate has presented to said Court for allowance its first to fifth and final accounts, inclusive.

If you desire to object thereto you or your attorney should file a written appearance in said Court at Lawrence before ten o'clock in the forenoon on the fourteenth day of September 1970, the return day of this citation.

Witness, JOHN A. COSTELLO, Esquire, First Judge of said Court, this nineteenth day of August 1970.

JOHN J. COSTELLO, Register
From the office of:
Sherman, Tavenner & Cregg,
15 Central Street
Andover, Mass. 01810
Ag-27; S-3-10

Commonwealth of Massachusetts
PROBATE COURT
Docket No. 307086

Essex, ss.

To all persons interested in the estate of BENJAMIN O. CHASE late of Andover in said County, deceased.

A petition has been presented to said Court praying that DOROTHY O. CHASE of Andover in the County of Essex be appointed administratrix of said estate without giving a surety on her bond.

If you desire to object thereto you or your attorney should file a written appearance in said Court at Salem before ten o'clock in the forenoon on the twenty-first day of September 1970, the return day of this citation.

Witness, JOHN A. COSTELLO, Esquire, First Judge of said Court, this twenty-fifth day of August 1970.

JOHN J. COSTELLO, Register.
Sept. 3-10-17

Commonwealth of Massachusetts
PROBATE COURT
Docket No. 307088

Essex, ss.

To all persons interested in the estate of KATHERINE G. DOOLEY late of Andover in said County, deceased.

A petition has been presented to said Court for Probate of a certain instrument purporting to be the last will of said deceased by ANNE DOOLEY of Andover in the County of Essex, praying that she be appointed executrix thereof, without giving a surety on her bond.

If you desire to object thereto you or your attorney should file a written appearance in said Court at Salem before ten o'clock in the forenoon on the twenty-first day of September 1970, the return day of this citation.

Witness, JOHN A. COSTELLO, Esquire, First Judge of said Court, this twenty-fifth day of August 1970.

s/JOHN J. COSTELLO, Register
Sept. 3-10-17

Commonwealth of Massachusetts
PROBATE COURT
Docket No. 306989

Essex, ss.

To all persons interested in the estate of ROBERT A. KIRTON late of Andover in said County, deceased.

A petition has been presented to said Court for Probate of a certain instrument purporting to be the last will of said deceased by DOROTHY K. DILLON of Andover in the County of Essex, praying that she be appointed executrix thereof, without giving a surety on her bond, ANN E. GARFIELD, the first named executrix in said will having declined to serve.

If you desire to object thereto you or your attorney should file a written appearance in said Court at Salem before ten o'clock in the forenoon on the twenty-first day of September 1970, the return day of this citation.

Witness, JOHN A. COSTELLO, Esquire, First Judge of said Court, this twenty-seventh day of August 1970.

JOHN J. COSTELLO, Register.
Andrew F. Shea
Attorney at Law
301 Essex St.
Lawrence, Mass. Sept-3-10-17

Commonwealth of Massachusetts
PROBATE COURT
Docket No. 306944

Essex, ss.

To all persons interested in the estate of BARBARA L. JOHNSON late of Andover in said County, deceased.

A petition has been presented to said Court for Probate of a certain instrument purporting to be the last will of said deceased by HAROLD A. JOHNSON of Andover in the County of Essex praying that he be appointed executor thereof, without giving a surety on his bond.

If you desire to object thereto you or your attorney should file a written appearance in said Court at Salem before ten o'clock in the forenoon on the eighth day of September 1970, the return day of this citation.

Witness, JOHN A. COSTELLO, Esquire, First Judge of said Court, this twelfth day of August 1970.

JOHN J. COSTELLO, Register.
From the office of:
Richard M. Sullivan, Esquire
181 Lowell Street
Andover, Ma 01810
Ag-20-27-S-3

Commonwealth of Massachusetts
PROBATE COURT
Docket No. 4741

Essex, ss.

To all persons interested in a petition for adoption of DEBORAH JEAN MARSCEILL, born under the name of DEBRA JEAN MARSCEILL of Andover in said County.

A petition has been presented to said Court by ALEXANDER RICHARD WALDIE and CAROL-ANN MARIE WALDIE his wife, of Andover in said County, praying for leave to adopt said DEBORAH JEAN MARSCEILL a child of BERNARD ROY MARSCEILL of Cohoes in the State of New York and said CAROLANN MARIE WALDIE, formerly CAROLANN MARIE MARSCEILL his former wife and that the name of said child be changed to DEBORAH JEAN WALDIE.

If you desire to object thereto you or your attorney should file a written appearance in said Court at Lawrence before ten o'clock in the forenoon on the fourteenth day of September 1970, the return day of this citation.

Witness, JOHN A. COSTELLO, Esquire, First Judge of said Court, this seventh day of August, 1970.

JOHN J. COSTELLO, Register.
Ag-20-27; S-3

TOWN OF ANDOVER
NOTICE

Notice is hereby given pursuant to Chapter 138 of the General Laws, as amended: that ANDOVER LODGE NO. 2198 OF THE BENEVOLENT AND PROTECTIVE ORDER OF ELKS OF THE UNITED STATES OF AMERICA, INC., Patrick B. O'Connor, Manager, has applied for a transfer from rear 40 Park Street to 404 South Main Street, to sell alcoholic beverages of the following kinds:

"Club", all alcoholic beverages, on the following described premises: 404 South Main Street - first floor: Two dining rooms, kitchen, reception room, storeroom, cocktail; Second floor: Office, two function rooms, two toilets, one storeroom; Third floor: Storeroom; Two cellars used for storage and heating facilities.

By order of the
BOARD OF SELECTMEN
ELDEN R. SALTER, Town Clerk
Date of issue
September 3, 1970

Commonwealth of Massachusetts
PROBATE COURT
Docket No. 39731

Essex, ss.

To JOHN JOSEPH REGNERY, of Cornwall Heights, in the Commonwealth of Pennsylvania.

A libel has been presented to said Court by your wife CHARLOTTE ANN RUSH REGNERY, of Andover, in the County of Essex praying that a divorce from the bond of matrimony between herself and you be decreed for the cause of cruel and abusive treatment/neglect to provide for suitable maintenance and praying for alimony -- and for custody of and allowance for minor child;

If you desire to object thereto, you or your attorney should file a written appearance in said Court at Newburyport within twenty-one days from the twenty-eighth day of September 1970, the return day of this citation.

Witness, JOHN A. COSTELLO, Esquire, First Judge of said Court, this seventeenth day of August 1970.

JOHN J. COSTELLO, Register.
Ag-20-27; S-3

Commonwealth of Massachusetts
PROBATE COURT
Docket No. 307045

Essex, ss.

To all persons interested in the estate of HELEN ADDIS CLARK late of Andover in said County, deceased.

A petition has been presented to said Court praying that MARILYN J. ANTHONY of Newark Valley in the State of New York be appointed administratrix of said estate without giving a surety on her bond.

If you desire to object thereto you or your attorney should file a written appearance in said Court at Lawrence before ten o'clock in the forenoon on the fourteenth day of September 1970, the return day of this citation.

Witness, JOHN A. COSTELLO, Esquire, First Judge of said Court, this twentieth day of August 1970.

JOHN J. COSTELLO, Register.
From the office of:
Richard M. Sullivan, Esquire
181 Lowell Street
Andover, Ma 01810 Ag-27; S-3-10

TOWN OF ANDOVER
SEPTEMBER HEARING

A public hearing will be held in THE HALL, SECOND FLOOR, MEMORIAL HALL LIBRARY, ANDOVER, MASS., on THURSDAY, SEPTEMBER 10, 1970, at 7:30 P. M. on the petition of BRIAN PHILLIPS of 12 Marland Street, Andover, Mass. for a variance from the requirements of Article VIII, Section VI. B. d. 3. of the Zoning By-Law to allow a free-standing directory sign to be erected. Premises affected is located at ESSEX STREET, ANDOVER, MASS., as shown on Assessors Map 55 as Lot 2.

BOARD OF APPEALS
ROBERT S. ZOLLNER, Chairman
Dates of issue:
Aug. 27 and Sept. 3, 1970

TOWN OF ANDOVER
SEPTEMBER HEARING

A public hearing will be held in THE HALL, SECOND FLOOR, MEMORIAL HALL LIBRARY, ANDOVER, MASS., on THURSDAY, SEPTEMBER 10, 1970, at 7:30 P. M. on the petition of WALTER W. & ANNE C. METROKIN of 355 RIVER ROAD, ANDOVER, MASS., for a variance from the requirements of Article VIII, Section V. A. of the Zoning By Law to allow the use of land for single residence purposes which does not conform to the lot size requirements of the Zoning By-Law. Premises affected is located at 335 RIVER ROAD, ANDOVER, MASS., in a Single Residence C. Zone as shown on Assessors Map 223 as lot 7.

BOARD OF APPEALS
ROBERT S. ZOLLNER, Chairman
Dates of issue:
Aug. 27 and Sept. 3, 1970

TOWN OF ANDOVER
SEPTEMBER HEARING

A public hearing will be held in THE HALL, SECOND FLOOR, MEMORIAL HALL LIBRARY, ANDOVER, MASS., on THURSDAY, SEPTEMBER 10, 1970 at 7:30 P. M. on the petition of DALTON REALTY TRUST (for FORD STONE) of Bay State Building, Lawrence, Mass., for a Special Permit under Article VIII, Section IV. B. 5. of the Zoning ByLaw to allow conversion of existing 2nd floor area to an apartment and studio. Premises affected is located at 4 PARK STREET, ANDOVER, MASS., in a General Business District as shown on Assessors Map 39 as Lot 3.

BOARD OF APPEALS
ROBERT S. ZOLLNER, Chairman
Dates of issue:
Aug. 27 and Sept. 3, 1970

TOWN OF ANDOVER
SEPTEMBER HEARING

THE HALL, second floor, MEMORIAL HALL LIBRARY, ANDOVER, MASS., on Thursday, SEPTEMBER 10, 1970 at 7:30 P. M. on the petition of FRANK V. & DIANE HEKIMIAN of 7 Erlin Terrace, Tewksbury, Mass., for a Special Hearing under Article VIII, Section IV. B. 37 of the Zoning By-Law to allow the use of the first floor of their proposed dwelling for a kindergarten and nursery school. Premises to be affected is located on Lot 6 LOWELL STREET, ANDOVER, MASS., in a Single Residence C. Zone as shown on the Assessors Map 211 as lot 4.

BOARD OF APPEALS
ROBERT S. ZOLLNER, Chairman
Dates of issue:
Aug. 27th & Sept. 3rd, 1970

NOW SERVING THE ANDOVER AREA
THOMPSON
SEWER SERVICE
• SEPTIC TANKS • DRYWELLS •
• DRAINAGE LINES CLEANED •
603-898-7016

SERVICE DIRECTORY

ARBORISTS

AMALIA
TREE SURGEONS, INC.
A. C. Lawrence, Rep.
Certified Arborist
24 HOUR SERVICE
475-1848

INSURANCE

DOHERTY
INSURANCE
475-0260

REAL ESTATE

W. Shirley Barnard
REAL ESTATE
Main at Barnard Street
TEL. 475-0202

BRADLEY
REAL ESTATE
475-2529 687-7029

Fred E. Cheever
REAL ESTATE
OLDE ANDOVER VILLAGE
Tels. 475-3775 – 475-1098

RADIO & HI-FI SERVICE

ENJOY THE BEST
IN RADIO AND RECORDINGS
• When we do the repairing you hear the difference
• Top service at low cost
SINCE 1925
COMMUNITY
RADIO & HI-FI SERVICE
17 NEWBURY ST LAWRENCE
TEL: 682-9048

Fire Log

The Andover Fire Department responded to the following calls between the period of Aug. 25 and Aug. 31.

Aug. 25 - High and Harding Sts., reported car fire, no service.

Aug. 27 - School St. and Lupine Road, Donald Pepin and K. Thompson, building fire.

Aug. 28 - 86 Prospect Road, John Kimball, brush fire.

Aug. 30 - 6 Crescent Drive, Andover Realty Trust, incinerator fire.

Aug. 31 - Beacon St., West Elementary school, false alarm. 19 Pasho St., Mass. Electric Co., telephone pole fire.

The Andover Fire Department ambulance responded to a total of ten calls during the same period.

The mudfish can live for months out of water.

Resume Studies At Wheaton

Three Andover residents will resume their studies at Wheaton College, Norton, beginning Sept. 8 through 10.

Miss Susan Jane Collins, daughter of Mr. and Mrs. John K. Collins, 75 Salem St., will enter her freshman year.

Miss Ruth A. Anderson, daughter of Dr. and Mrs. Richard I. Anderson, 4 Appletree Lane and Miss Nancy E. Coulthard, daughter of Mr. and Mrs. Alfred J. Coulthard, 5 Hidden Road, will begin their junior years at the school.

A waterspout is a tornado at sea -- usually in the tropics.

BACK FROM VACATION?

Fall Housecleaning To Do?

Don't worry - GIVE US A CALL!

FLOORS, WALLS, WINDOWS, WOODWORK, CELLARS and ATTICS

TIP TOP JANITORIAL SERVICE

DIAL 688-2743

ANDOVER - Exclusive

Owner leaving – for France – puts this lovely 6 room Salt Box home on the market – Entrance hall, fireplaced living room, dining room, huge pine kitchen; 2 very large bedrooms, one average; screened porch – Extras include: built-in oven and range, dishwasher, carpeting, sewer, water, gas and 220 current. Fenced yard for privacy. $29,900

475-2002 Kay Noyes 475-2002

MATCH MAKER!

We'll Match The RIGHT HOUSE to YOU!

Gracious In Town Home –
Convenient to everything – nice yard with luxuriant plantings – Four bedrooms – Two baths – Recently decorated living room with fireplace and built in bookcases – Two car garage. $34,500

Live 'n Earn –
Two family – Four and Five rooms – Shawsheen – Interior completely renovated. $28,500

If You're An Amateur Farmer At Heart –
This eight room Split Entry is your cup of tea! 1½ baths – den and fireplaced living room – eat-in kitchen – over an acre. And an assumable 5½% mortgage. $34,900

If you need –
A new home and have not sold your present one this proposition may interest you.
Builder will least new home up to one year for $400 monthly with signed agreement. Four bedrooms, 2½ baths, large fireplaced living room, well-equipped eat-in kitchen, 2 car garage. Approximate one acre lot with beautiful trees – town sewerage – finished road. $44,000

For Ambitious Young Lovers –
This darling house has great possibilities! Presently it needs lots of work but there's a barn and two extra lots of land as well.

Custom Built –
Three bedroom Ranch, marvelous play area for children with wonderful trees for climbing. Two car garage – family room. Under $35,000

Wonderful Victorian House –
On charming old Andover street. Living room, 32 foot long – Formal dining room with lovely bay window. Seven bedrooms including 3rd floor – 3½ baths. Large barn. Lots of privacy. $65,000

The LEE DODD Realty
30 PARK STREET, ANDOVER
475-8543
RITA DOLAN – 475-1704
CATHERINE BRUNO – 475-4759
ROGER COLLINS – 475-3243
We Have Many More Listings – Do Call!

"We paint your home as if it were our own."

Colonial Painting Contractors

INTERIOR & EXTERIOR

Residential – Commercial

PAPER HANGING

104 RED SPRING RD., ANDOVER

475-8255

KITCHEN PORTER & MACHINE OPERATOR
At New
GILLETTE PLANT in ANDOVER

Employer paid group medical and life insurance. Liberal vacations. Starting wage of $2.00 per hour. Monday through Friday, 11 a.m. to 8 p.m.

Call 475-7200, Ext. 205
For Interview Appointment

BATHROOMS & KITCHENS REMODELED
– EMERGENCY WORK –
FORCED HOT WATER SYSTEMS
DESIGNED & INSTALLED

LALLY
PLUMBING & HYDRONIC HEATING CO.
53 HAROLD PARKER ROAD, ANDOVER
475-4756 or 658-3824
MASS. REG. 15118 & 7698

WHY NOT TAKE THE PLUNGE?

DEEP IN THE NORTH ANDOVER WOODS!

To see this 3-level ranch is to love it. Unusual and different floor plan – beautifully decorated and lushly carpeted – 3 bedrooms, den, dining room – elegant kitchen overlooks pool and patio – immediate occupancy – low taxes. Mid 30's. Please call Mrs. Costello at 475-4477.

HUNNEMAN & Co Inc • REALTORS
IN ANDOVER AT 66 MAIN STREET

REAL ESTATE INSURANCE B

NORTH ANDOVER
MLS EXCLUSIVE

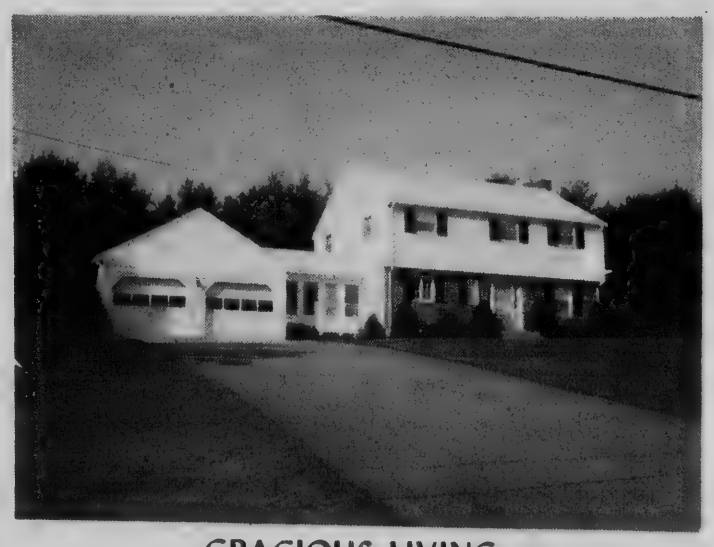

GRACIOUS LIVING

This 8 room brick front colonial home offers living space for the growing family plus that extra touch of comfort. There are 4 bedrooms, 2½ baths, fireplaced living room (13 x 25); Formal dining room, and equipped kitchen (10 x 23). The master bedroom is 13 x 23 and has 2 closets and a full bath. Other features include: A fireplace family room, breezeway with screens and storm windows; 2 unit smoke alarm system, and low taxes – all this on over an acre wooded lot. $49,900

BERNARDIN REAL ESTATE INC.
15 CENTRAL ST., ANDOVER 475-3415

Help Wanted—Male

CLASSIFIED ADS

LOST YOUR FAVORITE recipe? Are your meals dull? Need new party menus? Write for brochure to Recipes Unlimited, 47 Abbot St. Andover 01810
a-Ag-13-20-27; S-3

WANTED - MEMBERS FOR a new order of Sons of Italy in America now forming in Andover. Couples or persons interested in joining please contact Dolores Foti, 475-6653. a-Ag-13-20-27; S-3

BRIDAL CONSULTANT - Louise Van Everen will save you money on Bridal and Bridesmaid gowns. Mothers too! Excellent choice resources, including famous Bianchi and Phillipa. 475-2566 or Boston 426-7741 days. a-Ag-27-TF

THERMOGRAVED WEDDING INVITATIONS and a complete line of Wedding Stationery. Fine selection of papers and type-faces. Prompt service. ANDOVER TOWNSMAN, 26 Chestnut Street, cor. of Main Street. 475-1943. a-TF

Lost and Found b

ANDOVER SAVINGS BANK pass Book No. 203313 has been lost and application has been made for payment in accordance with Sec. 20, Chap. 167 of the General Laws. Payment has been stopped.
b-Ag-27; S-3-10

ANDOVER SAVINGS BANK pass Book No. 203432 has been lost and application has been made for payment in accordance with Sec. 20, Chap. 167 of the General Laws. Payment has been stopped.
b-Ag-27; S-3-10

ANDOVER SAVINGS BANK pass Book No. 303175 has been lost and application has been made for payment in accordance with Sec. 20, Chap. 167 of the General Laws. Payment has been stopped.
b-Ag-27; S-3-10

ANDOVER SAVINGS BANK pass Book No. 78426 has been lost and application has been made for payment in accordance with Sec. 20, Chap. 167 of the General Laws. Payment has been stopped.
b-Ag-27; S-3-10

ANDOVER SAVINGS BANK pass Book No. 79420 has been lost and application has been made for payment in accordance with Sec. 20, Chap. 167 of the General Laws. Payment has been stopped.
b-Ag-27; S-3-10

MERRIMACK VALLEY National Bank Pass Book No. 11548974 has been lost and application has been made for payment in accordance with Sec. 20, Chap. 167 of the General Laws. Payment has been stopped. b-Ag-20-27; S-3

Services Offered c

MR. SERVICE - HOME maintenance, General Repairs, interior and exterior. Call Larry Case, Andover 475-3525.
c-Ag-20-27-TF

ATTENTION MOTHERS - Back to school outfits made to order for your young lady - time to think about that fall wardrobe for yourself - dressmaking, all kinds - hems. 475-8492. c-Ag-20-27

STOP LOOKING: TREES, Fallen Trees and Branches cut and removed, garages painted, odd jobs, etc. Guaranteed a reasonable price! Merrimack Valley area. Call 475-0758 after 5:30 P.M.
c-Jn-18-25-TF

EXPERT ALTERATIONS ON women's and children's clothing. Reasonable rates. Call 688-7862.
c-F-5-12-19-26-TF

TOWN TAILORS - CLEANING and pressing. All kinds of alterations on men and women clothing, 26 Chestnut Street, Andover. Call 475-6492. c-A-9-16-23-30-TF

Elegance!

WASHINGTON PARK APARTMENTS

259 NORTH MAIN ST.
ANDOVER

1 and 2 Bedroom Apts. 1½ and 2 full baths.

475-4291

READ USE CLASSIFIED ADS for fast results

Services Offered c

DO YOU APPRECIATE good home baking, but lack the time to make your own? The SWEET TOOTH will solve your problem with fresh baked goods from my kitchen. In addition, I now offer to you a wide assortment of hors d'oeuvres, canapes, tea sandwiches and finger desserts. If you are having a large party, or just a few friends in for dinner, call me with your order. 475-8516. Sorry, no more deliveries. c-Ag-20-27-TF

PLANNING A TRIP? Will baby sit in your home. Call 475-2711. c-S-3

EXPERT TAILOR - SPECIALIZED alteration on men's, women's and children's clothing. Zippers, machine buttonholes. "No Job Too Big or Too Small." Reasonably priced. 32 Riverina Road, Shawsheen. 475-6583.
c-S-3-10-17-24-TF

FLOOR CLEANING SERVICE, Floors cleaned and waxed. Hardwood floors waxed. Dependable service. Call Mr. Kerr, Danvers, 774-3865. c-Jy-18-25-TF

PIANO TUNING & REPAIRING. Experienced. Highly recommended. Formerly with Baldwin Piano Co., Boston. Concert tuner and technical superyisor. Call Mr. Colford, Dial 1-664-4313 (No. Reading). c-15-TF

DRAPERIES - SLIP COVERS - Custom made. Will cut and fit in your own home. Free estimates. For further information, call 686-4584. c-S-5-12-19-26-TF

CURTAINS - WASHED, IRONED and starched; Fiberglas curtains and drapes, also other household ironing. Skirts and dresses hemmed. Reasonable prices. Call 475-2756. c-S-5-12-19-26-TF

CARS CUSTOM POLISHED and waxed. One-day service. Thoroughly cleaned inside and out. Price reasonable. Call-for and delivery. Call anytime 475-0895.
c-Ag-20-27; S-3

SIMON VACUUM CLEANER Company, Merrimack Valley's largest Sales and Service Center, offers guaranteed service on Electrolux, Hoover, Royal, Eureka, etc. Free home demonstrations. Call 683-8359. c-O-23-30-TF

Instructions d

MUSIC INSTRUCTION - PRIVATE lessons on clarinet and saxophone. Call 475-4148 for details.
d-Ag-27; S-3-10

FLUTE LESSONS - College and orchestral experience; student of Doriot Dwyer, B. S. O. Kristin Webb, 715 Cambridge Street, Brighton, Mass. 02135 or call 783-0088. d-S-3

Help Wanted—Female e

ATTENTION HOUSEWIVES. Evenings free? Sell Toys and Gifts Party Plan. No cash investment. No collecting, no delivering. No experience needed. Also booking parties. Call or write "Santa's Parties", Avon, Conn. 06001. Tel. 1 (203) 673-3455. e-S-3-10-17-24

LAUNDRESS - PART-TIME, 20 hour week. Pleasant atmosphere in modern building. Contact Mrs. Brooks, 944-1107. Green Grove Convalescent Home, North Reading. e-S-3

HAPPY LADY - PERFECT hours for mother with children in school - 9 to 12, 2 days a week. Housework. $2.00 per hour. Call 475-8528. e-Ag-27; S-3

Help Wanted—Female e

NEEDED - MATURE COUPLE or companion house-keeper for Golden Age lady in Southern New Hampshire. Live in; with car, helpful. Call 475-2171 or 603-547-6609. e-S-3

WANTED - MID-SEPTEMBER in rest home near Bon Secours, 3, 4, or 5 days a week: Mature woman to read, write or walk with blind woman. Several hours a day. Must have own transportation. Write BW, The Townsman, Box 9, Andover 01810. e-S-3

Work Wanted—Female h

I WILL BABY SIT in my home for working mother. Excellent care. Call 475-6871. h-S-3

CALL 475-1943 FOR OUR AD TAKER

Holidays are a lot of fun. Don't spoil them by not concentrating on your driving. Vacationing is only fun if you get there.

Don't hesitate to let the other driver go even though you have the right of way. A wrong move could make you dead right.

If You Have Been Searching For –
An Early American Home – –
You Must See – – –
"Redde House"
Circa 1690

Seven large rooms of history – 4 fireplaces – two with Dutch ovens – wide board floors – lovely old panelled corner cupboard with hand carved shelves – musket hooks – hand adzed beams – panelled wainscotting.

Pretty setting on just under two acres of land. More land may be acquired. $44,900

Interested parties may call –

RUTH HARTY FLAGG
REAL ESTATE
475-3054

NORTH ANDOVER
Originally Built about 1750

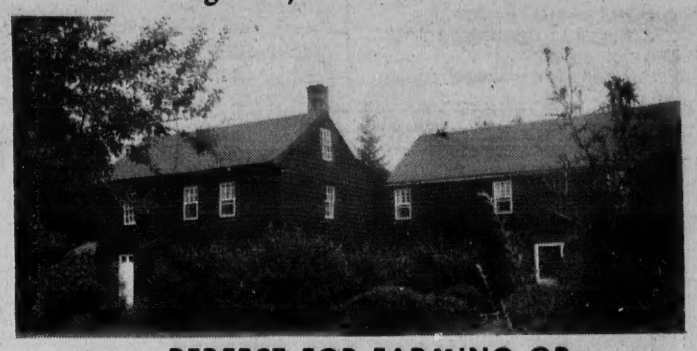

PERFECT FOR FARMING OR RIDING ENTHUSIASTS

This 5 bedroom, Colonial frame house has a fireplaced den with exposed beams, as well as a study, fireplaced living room, formal dining room, sunny kitchen, 2½ baths, utility room, and screened-in porch. Wide board floors, ample closets and storage space throughout. There are two barns, a three car garage, and a possible guest apartment as well, on 10 acres with open fields, a pond and an apple orchard. $65,000

NORTH ANDOVER –
New Garrison, ready for September. Four spacious bedrooms, fireplaced family room with sliding doors to deck. Wooded acre lot offers much privacy. A real value at $48,500

NORTH ANDOVER –
Just listed: 3 bedroom brick Cape in A-1 condition inside and out. Family kitchen, large dining room, den and fireplaced living room. $45,000

DOWN EAST REALTY
475-6333
166 NO. MAIN ST. ANDOVER

VICTOR Has The Home For You!

Handsomely situated on a heavily wooded and well landscaped lot in a popular family area in the Bancroft School district. The kitchen is outstanding, and has access to large screened porch – Lower level has fireplaced family room plus lots of room for pool table, etc. A superior home at $49,900

- PRICE REDUCED -
Garrison Colonial

Really fine lot – Beautifully wooded, yet a great usable yard – Wide, attractive living room – Screened porch – Formal dining room with excellent wall space – 4 good bedrooms – Prime location, convenient to Rt. 93.
A Lot Of House For – Low 40's

The VICTOR Company
REALTORS
168 North Main St. Andover
475-2201

LONG WEEKEND AHEAD

NEAT AS A PIN - small 3 bedroom cottage of 6 rooms near center of town. Surrounded by nice old colonials, it has a beautiful deep lot shaded by trees. Perfect starter house - the right location - taxes under $600 - and priced under $25,000.

THE WELCOME MAT IS OUT - Just completed, handsome 4 bedroom embankment ranch with 1 full and 2 half baths; big living room with tapestry brick fireplace; wainscoted dining room with sliding glass doors at ground level. Paneled family room with fireplace; sturdy; laundry; oversized garage. An all gas home.

BIG FAMILY? NEED SPACE? Two in-town colonials with lots of rooms to ramble-big barns for rainy day fun - tree shaded sites - an end to chauffering! One priced in the low 40's, the other at $50,000.

475-4477

HUNNEMAN & CO., Inc. REALTORS
66 MAIN ST., ANDOVER
Member Multiple Listing Service

ANDOVER
Picture Pretty, New Exclusive

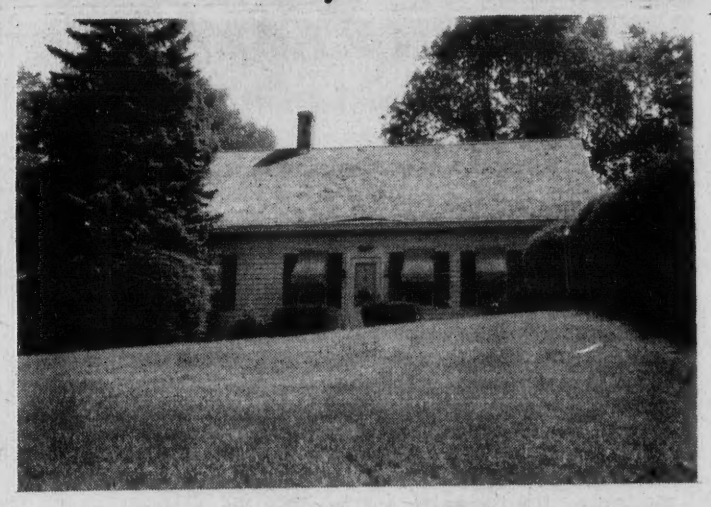

A beautiful old house completely restored and tastefully decorated. Three bedrooms and bath upstairs, choice of study or bedroom downstairs. Extra spacious kitchen with adjoining fireplaced keeping room. Full bath; formal dining and living room. This lovely home sits on a knoll with plenty of land and privacy, close to town and schools.

Please call today – THIS MAY BE just the house you have been looking for.

Douglas N. Howe
REALTORS
52 Main Street Andover 475-5100
EVENINGS: Stephanie Maguire, 475-6331
Nancy Mundy, 475-4025

READ USE CLASSIFIED ADS for fast results

Mr. Service
HOME MAINTENANCE
GENERAL REPAIRS
Call Larry Case
475-3525 2 FORREST DRIVE

Work Wanted—Female h

SHIRT COLLARS NEED Turning? Zippers broken? Alterations and dress making done in my home, quickly and expertly. West Andover, Call 686-7872. h-S-3

Subscribe to the TOWNSMAN

Business Opportunities j

ANDOVER BUSINESS For Sale - well established Florist Shop, prime location. Includes stock and equipment. Owner moving. Call Lee Dodd Realty, 30 Park Street, Andover, 475-8543. j-S-3

Dogs, Cats and Pets k

FREE KITTENS: Light grey and white. Cute, healthy, affectionate. Call 686-2408. k-S-3

Articles for Sale l

ODD ITEMS, INCLUDING 80 feet of 5 ft. high fence with gate; several antique beams, flagstones, antique cradle, Victorian hand-painted fish set, Orvis fishing rod, several doors, 2 unopened rolls of wallpaper, electric stove suitable for camp. Call 352-2377. l-S-3

Sapphires and rubies are used in watch movements, as they are hard, and do not corrode.

Articles for Sale l

"NEVER USED ANYTHING like it," say users of Blue Lustre carpet cleaner. Rent electric shampooer $1.00. Hill Hardware, 45 Main St., Andover. 475-0102. l-S-3

Houses for Sale m

ANDOVER - RESIDENTIAL, Garrison Colonial. 4 years old. 1st floor: large living room, family room with fireplace, dining room, 1/2 bath, electric kitchen. 2nd floor: 4 bedrooms, bath, 2 car garage. 3/4 acre, F/HW, gas heat. Low 40's. Reasonable offer accepted. 475-1853. m-S-3

ANDOVER - DUPLEX HOUSE, 7 rooms each. Good income property. Near Shawsheen school. Price $32,000. For the particulars write to owner: TW, The Townsman, Box 9, Andover 01810. m-Ag-13-TF

NEW 3-BEDROOM Split-Entrance on Dascomb Road, Andover. Fireplaced living room; family room; 2-car garage. On sewer. Low 30s. Tel. 475-1998. m-Jy-30-TF

ANDOVER, IVANHOE LANE - off Upland Road - New five bedroom Cape, middle 40s. Also lots for sale. Call builder 475-2469. m-Ag-27-TF

LOTS FOR SALE

HALF ACRE LOT of land, North Conway, N. H. - tree-studded ski chalet lot. Call 688-6298. -S-3

For Rent—Apts. and Flats o

ANDOVER - NEAR PHILLIPS Academy. We have 1 apartment available in a very desirable apart-house. Large living room, bedroom, kitchen with dishwasher; heat included, air conditioned, $175. Hashem Realtors, 203 Main Street, North Reading. 944-3949. o-Jy-2-9-16-23-30-TF

SALEM, N. H. - NEW Apartments, Studio. 3-1/2 - 4-1/2 rooms. Heated, parking, appliances. Excellent location. Near transportation, shopping. Tiffany Apartments, $140 up. Manager, 101 Forest Lane, No. 3. 1-603-893-3838 or 893-0789. o-Ag-27; S-3-10-17

Houses for Rent p

ANDOVER - 4 BEDROOM RANCH in beautiful setting. Ultra modern kitchen, walking distance to schools. October occupancy. Unfurnished or partly furnished. $350 per month. 475-2439. p-S-3-10-17-24

Garages Wanted s

GARAGE WANTED - YEAR round, near Andover Shop. Please call 475-6954. s-S-3

Real Estate Brokers

TO BUY OR SELL Real Estate Call The Lee Dodd Realty, 22 Park Street, Andover, 475-8543.

DOUGLAS N. HOWE, Realtor, 52 Main Street, Andover. Phone 475-5100, evenings 475-4025 or 475-6331. u-F-29-TF

Rooms To Rent

H & H LODGE - Rooms, $12. and $15. per week. Room and board also. Call 664-8530, 110 Haverhill Street, North Reading. op-Jy-24-TF

Wanted Automobiles

AUTOMOBILES PICKED UP - For junk, free of charge. Call 686-5884 - 24 hour service. v-v-S-4-11-18-25-TF

ANDOVER

Isn't it a joy to find a place that has setting, quality and location. Imagine driving up a circular drive, entering the spacious foyer and visualizing the pleasant gathering of friends in the colonial interior living room with deep bay window, a formal dining room, den, another room off modern kitchen, 3 baths, 4 or 5 bedrooms. Lovely garden area with privacy. Double garage. Custom built. Designed by Mr. Radford Abbot. Seen by appointment.

DARLING ASSOCIATES, Inc.
24 CHESTNUT ST., ANDOVER
475-4515

BLUE CHIP RANCH

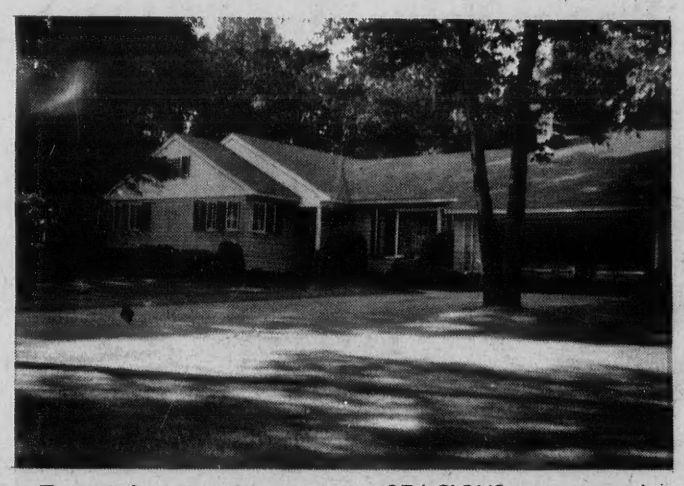

Top quality construction . . . SPACIOUS . . . appealing in every detail. Big fireplaced living room, separate dining room, library exits out to 24 x 40 concrete pool, cabanas. 3 good bedrooms, 2 baths, 2-car garage. Owner leaving state.

4 Bedroom Ranch Just Listed
In popular Johnson Acres on well-wooded lot with marvellous yard for children. 2 baths, family room, double garage. Kitchen faces street and has eating area. $45,000

For the Large Family
Handsome, part brick 9 room (FIVE bedrooms) 3 year old colonial with finest paneled family room ever. Indoor barbecue. Laundry off kitchen. Beautiful wooded lot. Completely finished basement. Upper bracket.

Older Colonial
New on the market – 4 bedroom colonial with lots of room for family activities. Intown. $37,000

Bancroft School Area
See this pretty yellow 3 bedroom ranch in unusually attractive setting. Quick occupancy. Needs some redecorating. $33,500

Exquisite Cape
One of the nicest homes ever – superbly built – well-maintained. 2 bedrooms down, 2 up. 1½ baths. Double garage. $44,000

DOHERTY REALTY AGENCY
INC.
475-0260 REALTRON
Mrs. Meyers 475–5337 Assoc. Realtor
Mrs. Giblin 475–1713 Realtor G.R.I.
Mrs. Maietta 475–8759 Salesman

See These Unique Apartments!

Heritage Green
APARTMENTS
230 Chickering Road
(Route 125)
North Andover

2 SWIMMING POOLS
PARK-LIKE SETTING
AIR-CONDITIONED
WALL-TO-WALL CARPET

OFFICE OPEN 10-4 MONDAY thru SATURDAY
OR CALL 688-5994 FOR APPOINTMENT

ANDOVER - IVANHOE LANE

Take Chestnut St. to Upland Road - Ivanhoe Lane is off Upland Road.

BEAUTIFUL NEW CAPE

Four bedrooms; 2 full baths; 22' x 24' living room with fireplace; formal dining room; family room; 2-car garage. Lovely country setting but within walking distance of town. Buy now . . . be ready to move into it in 3 weeks.

CHOICE LOTS FOR SALE
If you don't have a contractor for a friend, I'll build it for you!

For That Colonial Touch In Home Building
CALL
SAM J. DeSALVO
1 RESERVATION RD. ANDOVER
475-2469

Andover Choice location $46,900.

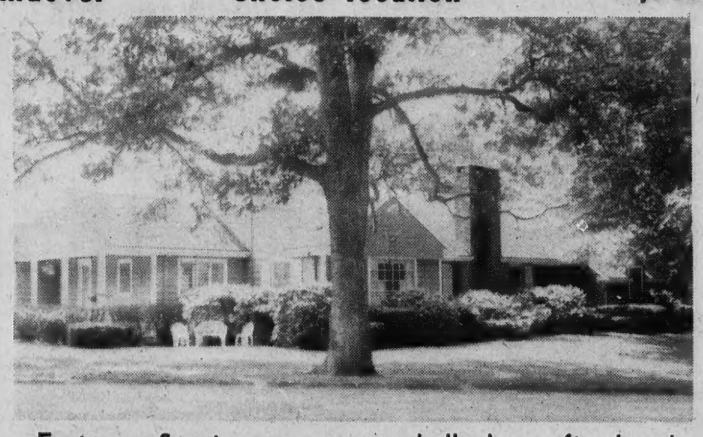

Features: Spacious entrance hall; large, fireplaced living room with picture window facing picturesque view – access from living room to rear, screened patio area with old-brick floor; generous dining room; modern kitchen with cabinets galore; three bedrooms-one would be ideally used as a spacious study. Full bathroom with triple entry plus additional ½ bath. Many special features.

$23,500. In-town colonial. Six rooms – 3 bedrooms – 1½ baths.

$24,900. Gambrel. 1½ yrs old. A-1 condition. This fine home is in better-than-new condition and is ideal for the newlywed couple or the growing family. On the first floor are: living room; modern kitchen; two bedrooms; full, ceramic tiled bathroom. The second floor is fully floored and insulated – enabling the new buyer to easily expand for two additional bedrooms.

Many other homes available from $9,000 to $90,000 range.

JOHN HEWITT
REALTORS
"Multiple Listing Service"
475-0973 Eves. 475–1088 or 475–1834
40 ESSEX STREET, ANDOVER, MASS. 01810
-- Real Estate - Our Only Business --

GERVAIS
Colonial Art Shop
CABINETS, Custom Made
PINE FURNITURE
(Made To Order)
Picture Frames
Glassware and Wrought Iron Articles
682-3403
79 BROOKFIELD ST., LAW.

READ USE CLASSIFIED ADS for fast results

Wanted to Buy v

ANTIQUES - OR ANYTHING old, Marble-top, Walnut Grape and Rose carved Furniture, Glass, China, Silver, Jewelry, Clocks, Prints, Frames, Guns, Coins, Furniture, Etc., William F. Graham Jr., 165 Golden Hill Ave., Haverhill, Mass. Tel. Haverhill DRake 2-3708. Will call to look. v-TF

ANTIQUES - BUYING PICTURE frames, brass beds, trunks, fancy dishes, pocket watches, jewelry oriental rugs, marble-topped furniture, mahogany reproductions, ball and claw furniture. 688-3072. v-M-3-10-17-24-TF

Singer was granted a patent for the sewing machine on Aug. 12, 1851.

Wanted to Buy v

ANTIQUE FURNITURE, COINS, glass, lampshades. Call any time Jim's, 323 Broadway, Lawrence, next to King-Size Sandwich. 682-9171 or 898-4797. v-F-23-TF

Automobiles y

1964 MERCURY WAGON - Power brakes and steering. Condition and tires good. Make offer. Call 475-8060. y-S-3

1963 THUNDERBIRD - EXCELLENT condition. Power brakes, steering and windows. Maroon, black vinyl interior. $400. Call 685-1419. y-S-3

1964 FORD GALAXIE 500 2-door hardtop. Sporty, white with red interior. $475. Call 475-7653 or 475-5625. y-S-3

Automobiles y

1968 SKYLARK BUICK hard top, V-8 automatic, power steering, excellent condition. Low mileage, new tires, tune up. Call 683-6319. y-S-3

'65 T-BIRD - POWER steering, power disc brakes, new tires. Good condition. Owner must sell. Best offer. Call 475-8845 for appointment. y-S-3

1968 TRIUMPH SPITFIRE MK III; 2 tops, wire wheels, new tires, excellent mechanical condition. Call 475-2812 after 12:00 for appointment. y-Ag-6-TF

Subscribe to the TOWNSMAN

- PAINTING -
GENERAL REPAIRS
FREE ESTIMATES
REFERENCES FURNISHED
Call 8 A.M. - 6:00 P.M.
475-7551

Andover Roofing Service
INDUSTRIAL and RESIDENTIAL
TAR and GRAVEL
SLATE and ASPHALT Shingles
CHIMNEYS REBUILT
475-1022

ANDOVER - NEW LISTING

Large Four bedroom, 2½ bath, house on attractively landscaped, wooded lot in one of Andover's most desirable residential areas.
Spacious living room, dining room, and kitchen.
Enormous family room with porch.
Immediate occupancy.

FRED BRADLEY & ASSOCIATES
188 NO. MAIN ST. 475-4400 ANDOVER
MEMBERS OF THE REALTRON & COMPUTER SERVICE

Don't Worry About
RUBBISH REMOVAL
We'll Take Care Of It!
B & J
CALL 475-1208
CELLARS & ATTICS CLEANED
ODD JOBS

The Quickest and Easiest Method of Selling Real Estate. Call any Multiple Listing Member.
Greater Lawrence Board of Realtors
MLS

Don't go into the woods alone.
New England Acreage is a Great Investment
But how do you go about finding it?
And Where?
Let us be your guide.

ASHLAND, N. H. – Cape Cod Colonial on 5 acres. $28,500
BOSCAWEN, N. H. – 245 acre. good long term investment. $29,500
RUMNEY, N. H. – 65 acres. $16,000
CROTCHED MT. CLUB, N. H. – 4 season leasure living home on one acre lot. from $6,000 to $10,000
GRAFTON, N. H. – Converted Cape on 28 acres. $20,000
LITTLETON, N. H. – 5 acres with 2 bedroom cottage. $12,500
HALIFAX, VT. – 42 acre and 8 room Cape. $49,500
BURKE, VT. – 103 acres in a high focus area with subdivision possibilities. $52,500

MANY OTHER PROPERTIES AVAILABLE
Down East Realty
166 N. Main St. Andover, Mass. 01810
475-6333
Exclusive Local Land - Vest Agents

ANDOVER—West Parish Estates
PRIVATE SALE
Split Entry - $39,900

Three bedrooms up with a fourth bedroom and a large family room down. One full bath and two ½ baths. Wall to wall carpeting throughout. Central air conditioning.
CALL OWNER - 475-0239

ANDOVER

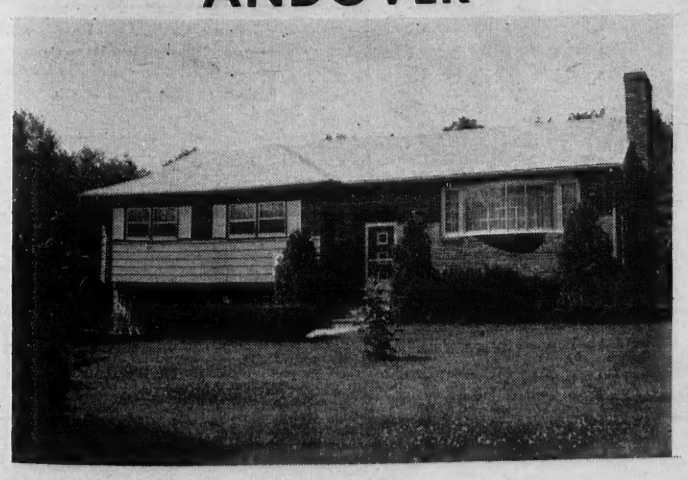

Make Your Vacation Last A Little Longer
– And enjoy every Summer with your own pool. Lovely yard surrounds this Half Brick Front Split Entry Ranch with 3 bedrooms, 2 baths, dining room has slider-wall to sundeck; eat-in kitchen, fireplaces in living room and family rooms, 2 car garage. Bancroft School Area.
$37,900

CALL 475-5608
MARJORIE C. KIDD, Manager
DOROTHY GULEZIAN – RAYMOND CHADWICK
"Nicest Homes North of Boston"
BIXBY & COMPANY
the real estate people
125 MAIN ST. – ANDOVER
"UNDER THE COFFEE MILL"
MLS

OAK KNOLL
AT ANDOVER

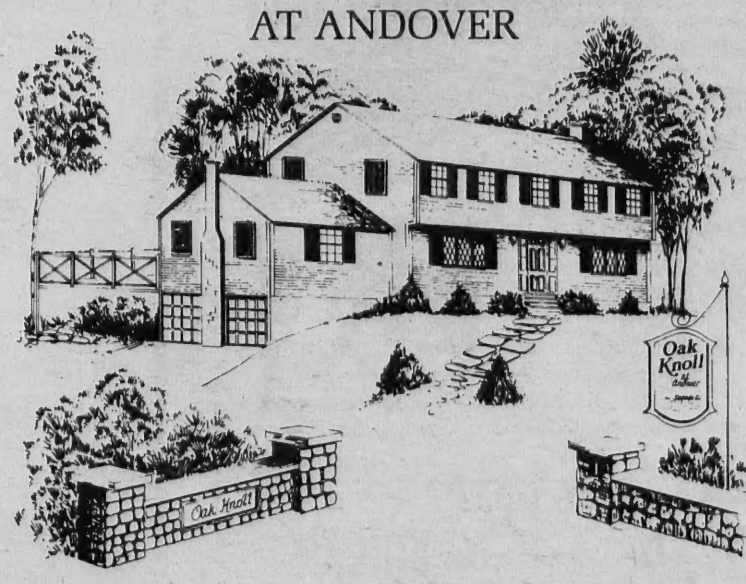

In keeping with Andover's tradition, we have created the beautiful community of Oak-Knoll at Andover. Conveniently located off Highland Road, one mile to Andover Center, just off Route 125 and only a few miles to Route 93 with 30 minutes driving time to Boston.

These homes are of garrison and colonial design containing upwards of 2650 square feet of living space with all modern conveniences for your comfort and leisure. Zoned heat, multiple baths, fireplaces, incinerator, cedar closet, laundry room, automatic garage door operators, intercom system, vacuum cleaning system, smoke, fire detector, and char broiler, all built into a home of quality throughout.

Situated on minimum ¾ acre and one acre wooded lots, homes are individually sited with consideration given to area unity. Priced in high fifties.

BANCROFT SCHOOL AREA
Look for this sign of a quality home
HOMES BY SEGADELLI
— For Appointment Call Builder —
J. J. SEGADELLI, INC.
475-7755 or 1-369-6574 (Call Collect)

MAKING REPAIRS. New supports and a temporary roof have been installed by workmen at the Musgrove Building in Elm Square. A group, headed by Atty. Michael J. Batal, Jr., of Lawrence recently purchased the 75-year-old structure and are planning renovations.

Pomp's Pond Season Ends

Pomp's Pond will close officially on Labor Day at 6:30 p.m. Assistant Recreation Director John Milne announced today.

Swimming is now open to the public from 10 a.m. to 6:30 p.m. daily.

Milne also announced that anyone who has lost articles at the pond should check with the staff before Saturday. All lost and found articles will be disposed of at that time.

Promoted

Dr. Michael G. Kinsella, 25 Kathleen Drive, was recently promoted from instructor to assistant clinical professor of radiology at the Boston University Medical Center's School of Medicine.

Dr. Kinsella received his training at the New York Medical College.

-SPECIAL-
For This Week
And Every Week
QUALITY & SERVICE
ONE-O-ONE
Shoe Repair
AT
SUPREME CLEANERS
SHAWSHEEN PLAZA

Cookson On Committee

Harold T. Cookson, 197 River Road has been appointed area coordinator for John H. McCarthy, former commissioner of administration who is seeking the Republican nomination for U.S. Senate.

Cookson has information concerning the candidate and will answer questions concerning McCarthy.

McCarthy and his opponent Josiah Spaulding are scheduled to debate on Boston television stations, Sept. 5, 7 and 14.

Subscribe to the TOWNSMAN

◆ ACADEMY ◆
BARBER SHOP
96 MAIN ST., ANDOVER
COURTEOUS SERVICE
8:30 to 6:00; Sat. 'Till 5:00
CLOSED MONDAYS

THIS FALL
Join the Congenial Group.
Experience New Ideas.
Learn New Skills
NORTHERN ESSEX
COMMUNITY COLLEGE
70 courses scheduled to begin
September 14, 1970
(Additional Offerings in
Chelmsford and Lowell)
REGISTRATION: Sept. 1, 2, 3, 8, 9, 10
6:00-8:00 PM, Summer St. Campus, Haverhill
For Further Information, write or call
DIRECTOR, CONTINUING EDUCATION,
Northern Essex Community College
Haverhill
373-3821, EXT. 34

Conlon Named At Arlington

Daniel J. Murphy, president of the Arlington Trust Company announced Aug. 31 that Francis J. Conlon has been elected a vice president and comptroller of the bank.

Mr. Conlon began his duties Aug. 31.

He comes to the Arlington Trust Company following more than 20 years with the National Shawmut Bank of Boston where he was serving as assistant vice president and senior systems officer.

Mr. Conlon is a graduate of Bentley College and the School of Banking at Williams College. He furthered his education at the National Automation School of Purdue University. At one time, Mr. Conlon was invited by former Governor Volpe to be a member of the Governor's Engineering Task Force serving with distinction.

Mr. and Mrs. Conlon reside at 25 Rutgers Road, with their three children.

Classes Begin

The Twilight Twirlers Teen Square Dance Club in Andover is starting a class for beginners every Friday night, starting Sept. 18, 25, and Oct. 2.

After these dates no newcomers are accepted. It is held in the West Parish church hall, which is off of Lowell St. (Rte. 133). It is open to any teen who wishes to come. The cost is 75¢ per week.

SIMEONE
Pharmacy
2 Main St., Andover
Prescription
Specialists
Tel. 475-0418
Rx

THE RED CARPET DEALER
CLASS, IT'S GOT!
BUICK'S
OPEL
GT
– AND ONLY
$3374
DELIVERED IN ANDOVER
SEE IT TODAY AT –
TAYLOR BUICK COMPANY
599-605 SOUTH UNION ST. – LAWRENCE – 683-9571

at Lawrence Cooperative Bank...
NEW INCREASED
INTEREST RATE ON
PASSBOOK SAVINGS
HIGHEST RATE AVAILABLE ON THIS TYPE OF ACCOUNT!
5½%*
CERTIFICATE SAVINGS
IN PASSBOOK FORM
• Deposits and withdrawals in multiples of $100.
• Save up to $40,000 in single or joint accounts.
• Withdrawals may be made any time without notice.
• Interest paid quarterly.
• All accounts insured in full.
* Anticipated rate payable October 31, 1970.
Lawrence Cooperative Bank
300 ESSEX STREET · LAWRENCE, MASS. / 4 MAIN STREET · ANDOVER, MASS.

VOLUME 83

PARTING SHOT.
he prepared to a
pet had to part.
strained during h

Compute Primary

A total of 11,24
be eligible to vo
in the state primary
day, Sept. 15 at t
polling places, wit
dent, or undeclared
ing the upper hand.

Voting hours wi
a.m. to 8 p.m., with
polling place. Preci
instead of casting
Central Fire stat
at the William A. D
tary school on Bart

Andover being a
strong Republican c
have 4,042 enrolled
eligible for the pri
are 2,570 Democrat

In the undeclared
4,634 voters.

These figures we
following the comp
registrations on Au
ing to Town Clerk E

CLAIR
Lemo
Go Lightl
Hair Ligh
HUGH
PHARM
MAIN Cor. PAR
FREE DEL
475-01

Political Adve